

PLAN OF LAND
RANDOLPH MASS.
 SCALE 1"=40' Nov 29, 1962
 L.W. DECELLE SURVEYORS INC.
 LAND SURVEYORS
 285 UNION ST. RANDOLPH

PROPERTY OWNER:
 RICHARD A. & FLORENCE M. WARREN
 637 NORTH ST. RANDOLPH, MASS.

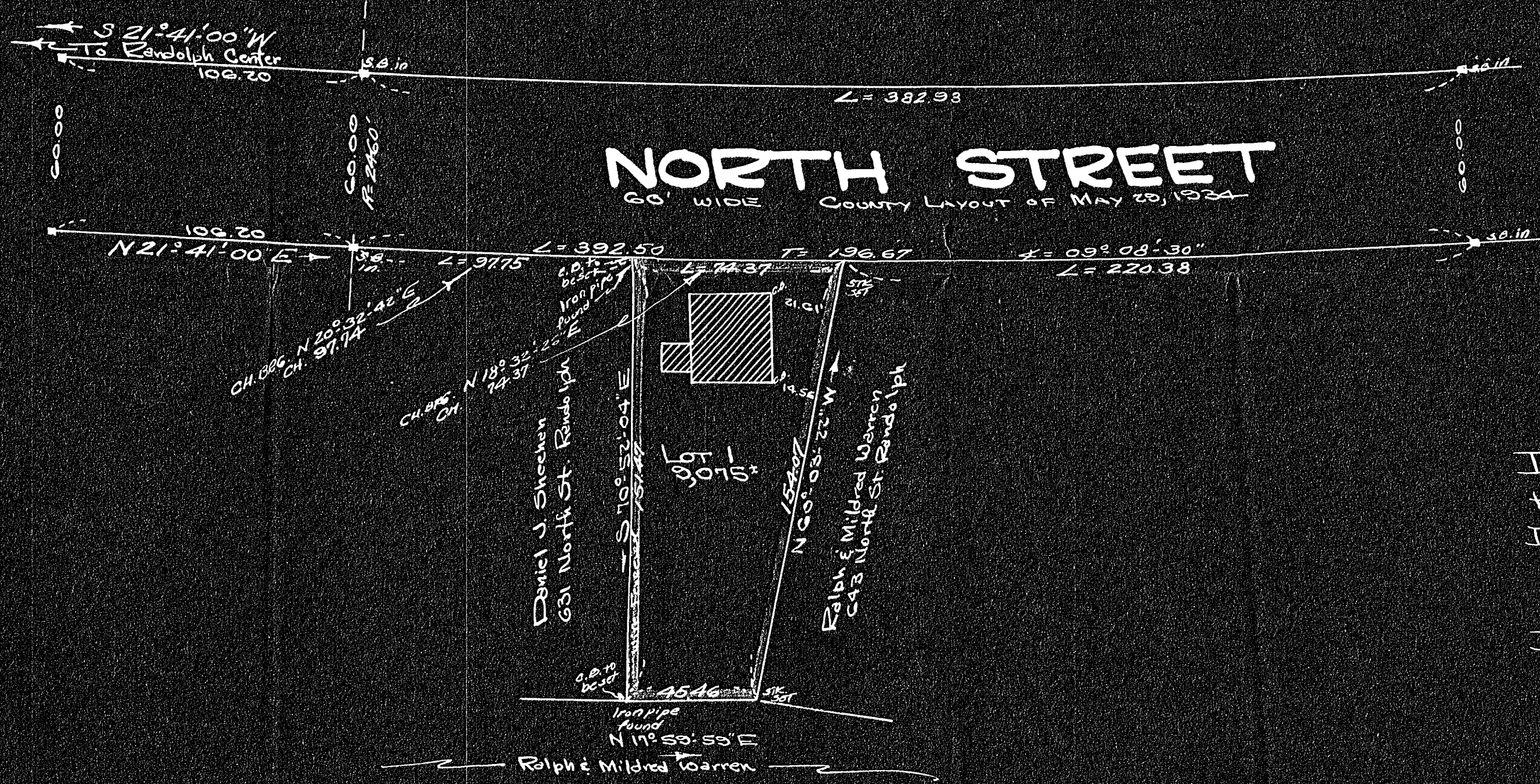
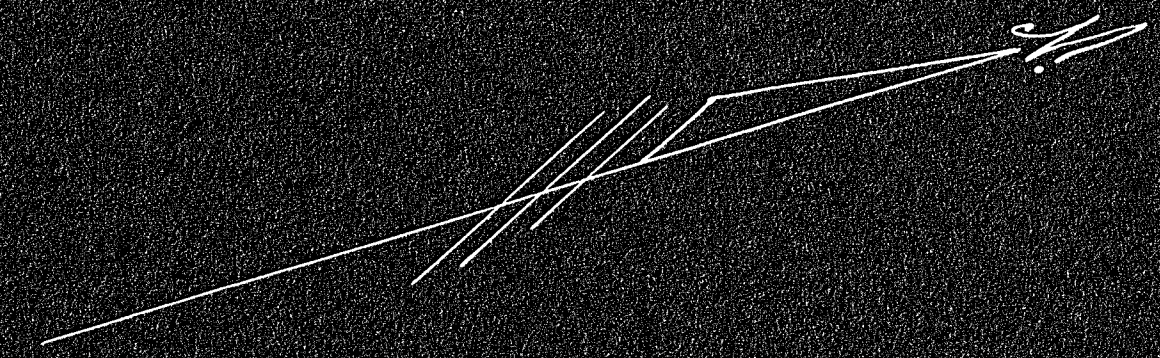
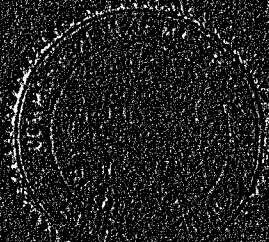

PLANNING BOARD APPROVAL NOT REQUIRED
 UNDER THE SUBDIVISION CONTROL LAW.
 Approved by: Howard E. O'Neil (Chairman)
Theresa W. DeCelle
James K. DeCelle
 DATE: DEC 3 1962

I certify that this actual survey was made on
 the ground in accordance with the Land Court
 Instructions of 1959 on Nov 20, & 21, 1962.
Nov 29, 1962 Robert J. DeCelle
 Date: Nov 29, 1962 Robert J. DeCelle

LOT TRAVERSE

Bearing	Length	EAST	WEST	NORTH	SOUTH
S 10° 52' 04" E	151.47	143.10		49.64	
N 17° 59' 59" E	45.46	14.05		43.24	
N 60° 03' 22" W	154.07		133.50	76.90	
S 18° 32' 26" W	74.37		23.65		70.51
		157.15	157.15	120.14	120.15

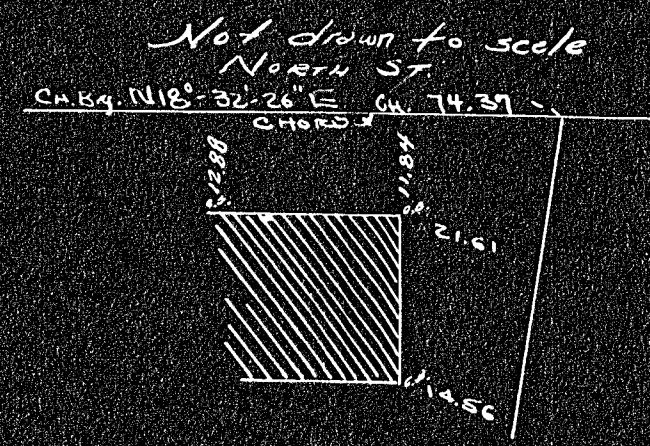

31931
 Randolph
 P. 100
 12-12-62
 WES