

14.97 : ACRES

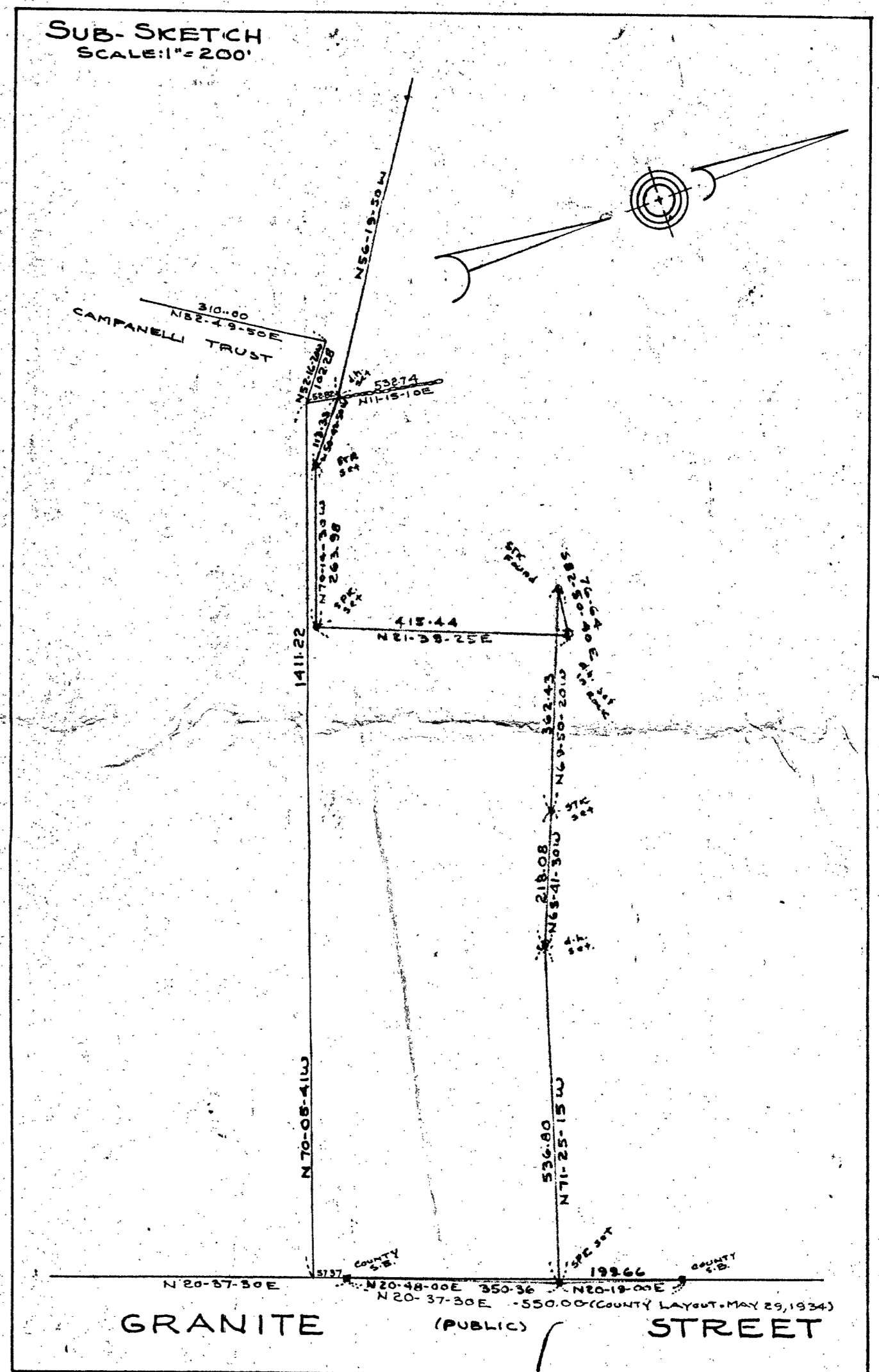

BEARING	DIST.	N	S	E	W
N 39-13-30 E	87.08	76.80			42.71
N 78-49-30 E	243.60	209.60			132.11
N 52-44-30 E	310.00	260.49			168.07
S 52-14-30 E	102.28		62.08		60.30
N 11-18-10 E	72.82	91.80			18.31
N 11-18-10 E	338.74	322.06			109.36
N 11-54-40 E	139.41	127.60			26.82
N 11-48-00 E	244.05	232.74			70.32
N 73-28-40 W	74.40		49.60		167.60
N 60-13-30 W	61.50		25.70		45.08
N 22-14-30 W	116.56		99.04		100.38
S 25-30-30 W	219.53		192.74		96.65
S 62-53-30 E	38.80		13.54	35.43	
S 28-30-30 W	173.32		160.29		85.44
S 23-30-30 W	236.61		192.67		110.64
S 28-35-30 W	266.11		235.93		125.74
S 27-34-30 W	176.60		157.69		82.21
S 23-33-30 W	235.07		195.61	216.91	82.21
S 23-11-30 W	200.40		175.39		99.28
S 83-48-30 E	290.21		30.88	286.43	99.28
Total	171.24	1116.22	1189.20	1183.23	

PLAN OF LAND
 BRAINTREE, MASS.
 REGISTRY DISTRICT - NORFOLK COUNTY
 LAND OWNED BY: CAMPANELLO TRUST
 SCALE: 1" = 40' AUGUST 24, 1962
 BRADFORD SAIVETZ & ASSOCIATES INC.
 CONSULTING CIVIL ENGINEERS
 QUINCY, MASS.

APPROVAL UNDER THE
 SUBDIVISION CONTROL LAW
 (10) REGIONS, SEPT. 1, 1954
 Joseph M. Maguire
 PLANNING BOARD - TOWN OF BRAINTREE



APPROVAL UNDER SUBDIVISION CONTROL LAW NOT REQUIRED
 DATE: _____

 OF THE
 PLANNING BOARD