

PLAN OF LAND IN  
**BRAINTREE NORFOLK COUNTY**  
 MASSACHUSETTS

SCALE: 1"=30'

DEC. 19, 1961.

THE SCHUYLER CLAPP CO.  
 BRAINTREE, MASS.



I CERTIFY THAT THIS ACTUAL SURVEY WAS MADE IN ACCORDANCE WITH THE LAND COURT INSTRUCTIONS OF 1959 ON DEC. 11, 1961.

*Frederick T. Webb*  
 REG. LAND SURVEYOR

RE-EXAMINED SEPT. 24, 1962

*Frederick T. Webb*

GEORGE E. & MARIE L. GLOVER

PATRICIA F. COULON & MARGARET E. UZZELL

EMMA STANISLAWSKI

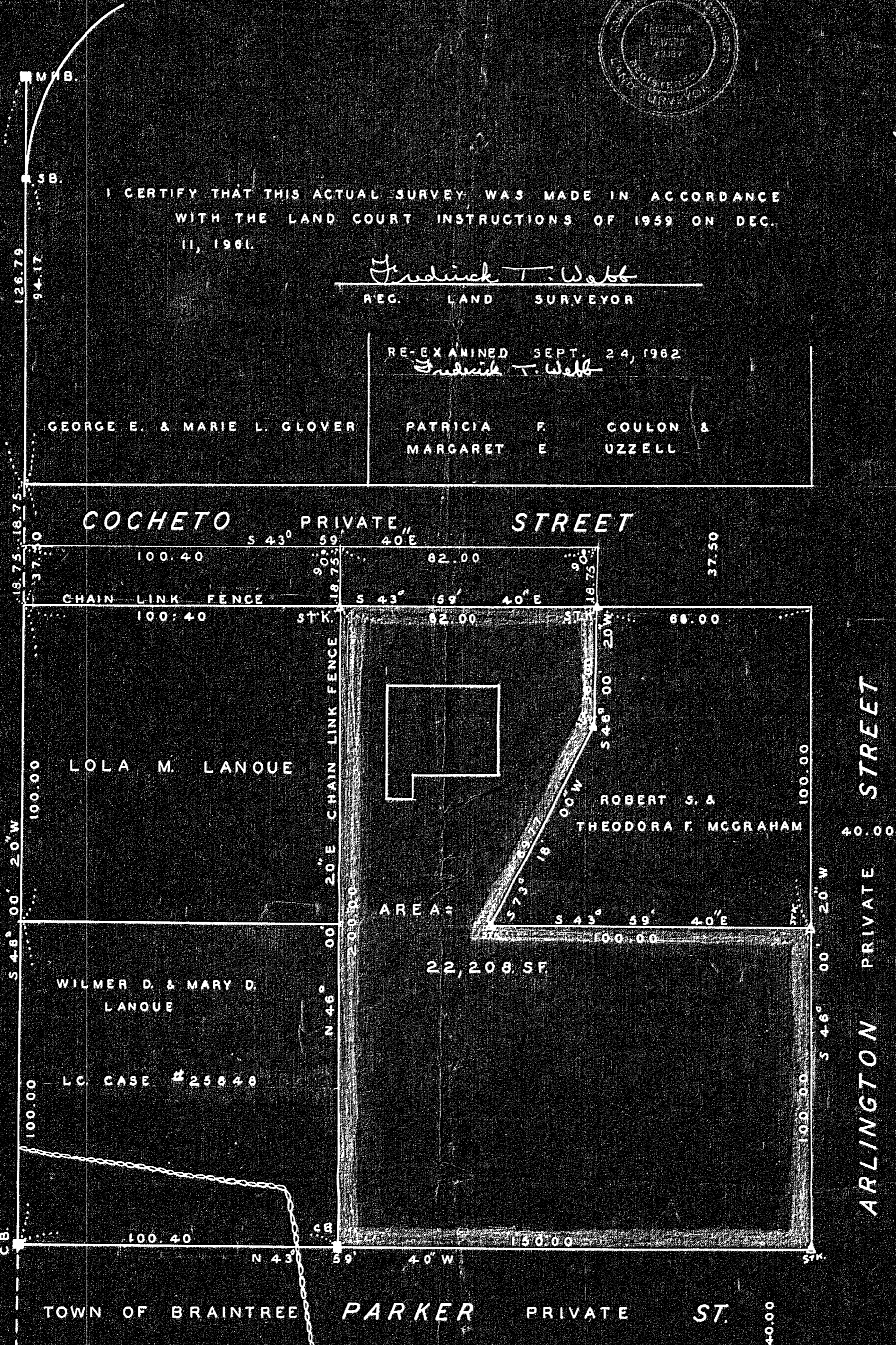

AREA = 22,208 SF

WASHINGTON PUBLIC STREET  
 MASS STATE HIGHWAY LAYOUT  
 OF SEPT. 14, 1915.

ARLINGTON PRIVATE STREET

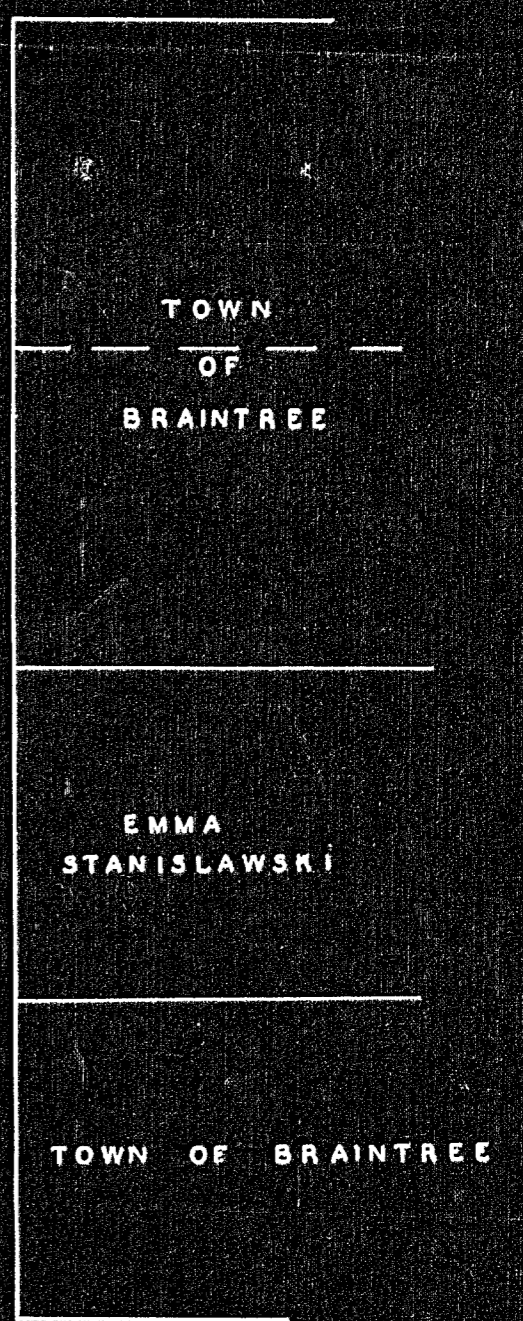

TOWN OF BRAINTREE

EMMA STANISLAWSKI

TOWN OF BRAINTREE

WILLIAM K. ESSON

31763

MAY BE FILED  
 9-26-62  
 Date By WEF

Braintree 1090

1 Bl. N.W. Cor.

TOWN OF BRAINTREE

APPROVAL UNDER THE SUBDIVISION CONTROL LAW NOT REQUIRED Dec. 22 1961

*Joseph M. Magaldi*  
 AUTHORIZED SIGNATURE FOR PLANNING BOARD - TOWN OF BRAINTREE

JN. 14116 A.P.

OWNER THOMAS JOHNSON

SEP 26 '62