



# PLAN OF LAND CANTON, MASS..

Scale 1"=100' April 30, 1962

L.W. DeCelle Jr. R.L.S.#9152  
Box 81 Pembroke, Mass.



Property Owner: Alfoma Realty Corp.  
1094 Blue Hill Ave.  
Milton, Mass.

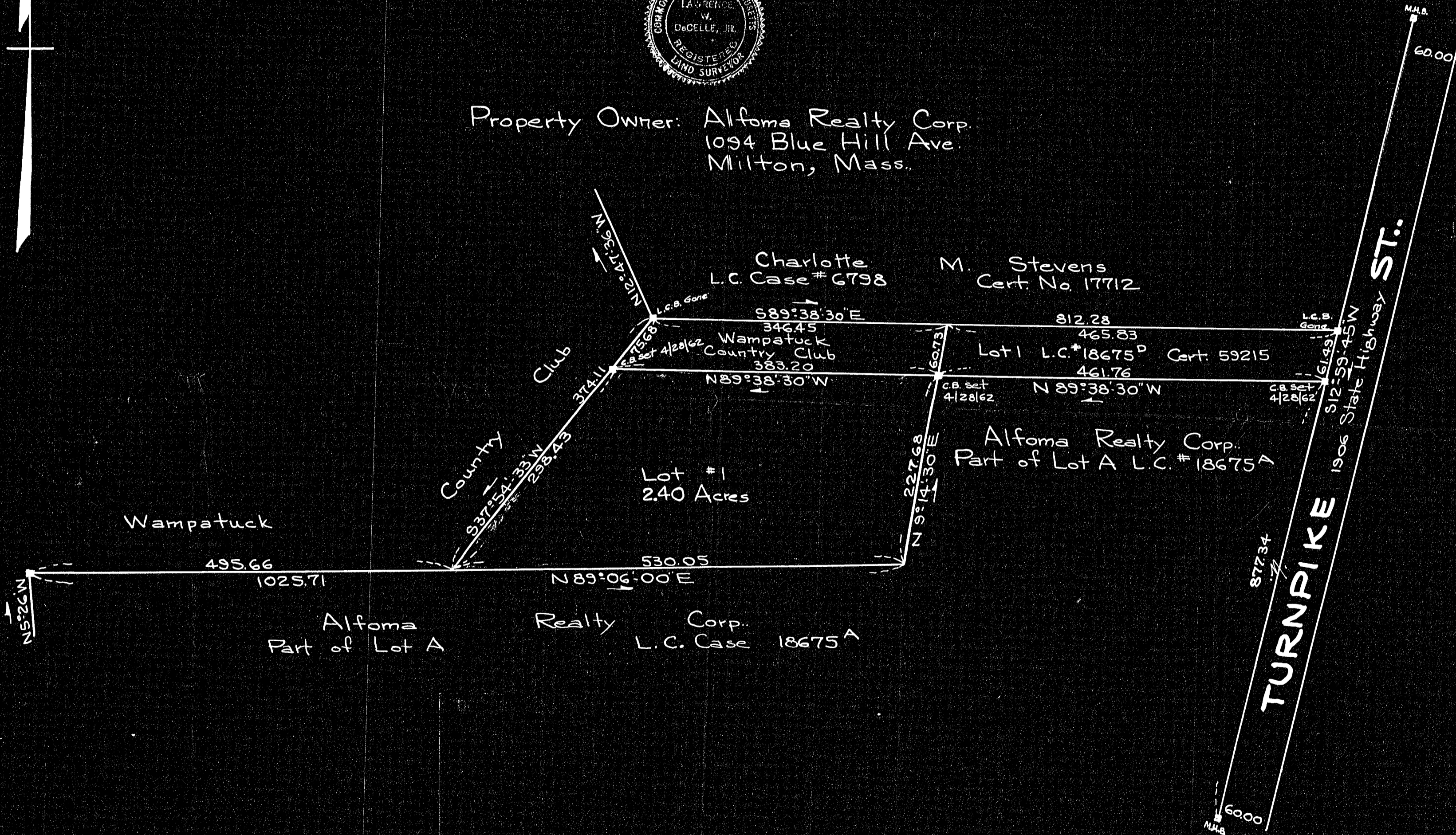

LOT #1 TRAVERSE

BEARING	LENGTH	EAST	WEST	NORTH	SOUTH
N 89° 06' 00" E	530.05	529.98	—	8.33	—
N 9° 14' 30" E	227.68	36.57	—	224.73	—
N 89° 38' 30" W	383.20	—	383.19	2.40	—
S 37° 54' 33" W	298.43	—	183.36	—	235.46
		566.55	566.55	235.46	235.46

31525A

I certify that this actual survey was made on the ground in accordance with the Land Court Instructions of 1959 on April 28, 1962.

6-14-62 R.C.C.

Lawrence W. DeCelle Jr.

April 28, 1962

Approval under the Subdivision Control Law not required.

Thomas J. Galligan

6-6-62

Town Council  
authorized agent for  
Canton Planning Board

31525A

31525A