

PLAN OF LAND
IN
STOUGHTON MASS.
BELONGING TO
BERTIL N. PEARSON ET UX

SCALE 1" = 40' JAN. 8 1962.
EDWARD C. PETERSON REG. LAND SURVEYOR
74 LINCOLN ST. STOUGHTON MASS.

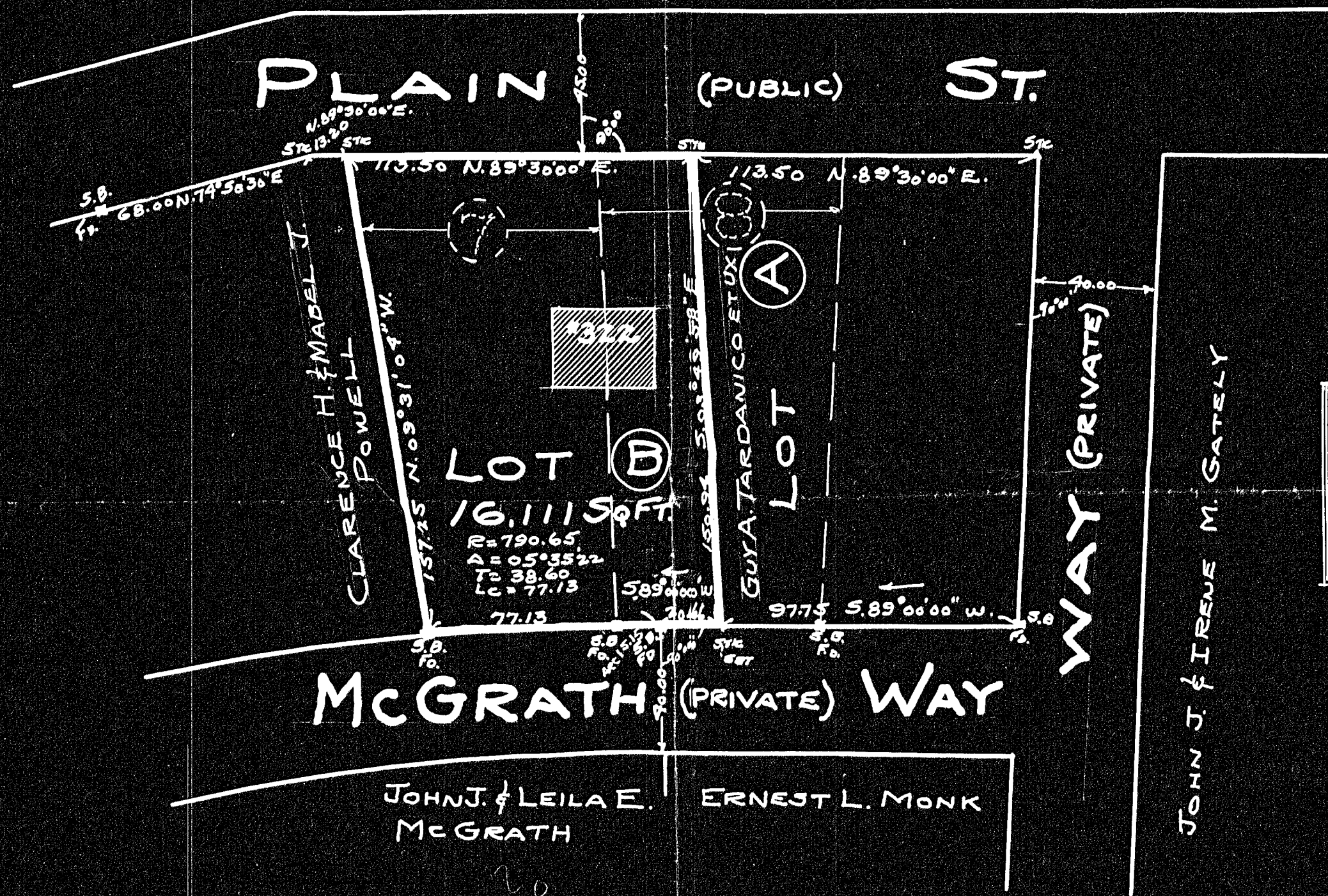
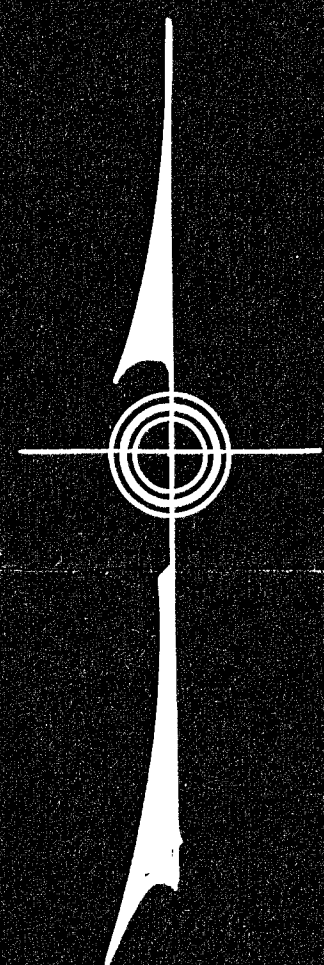
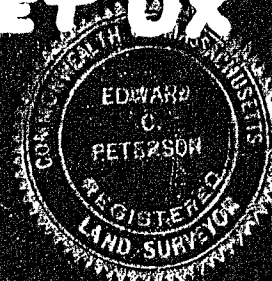

DIST.	BEAR.	LAT.		DEP.	
		N.	S.	E.	W.
113.50	N. 89° 30' 00" E.	0.99	—	113.50	—
150.34	S. 63° 49' 58" E.	—	150.62	10.09	—
59.26	S. 89° 00' 00" W.	—	1.03	—	59.25
38.60	S. 83° 24' 38" W.	—	4.43	—	38.34
157.25	N. 09° 31' 04" W.	155.09	—	—	26.00
		156.08	156.08	123.59	123.59

I CERTIFY THAT THIS ACTUAL SURVEY WAS MADE ON THE GROUND IN ACCORDANCE WITH THE LAND COURT INSTRUCTIONS OF 1959 ON OR BETWEEN AUG. 24 1961 AND JAN. 4 1962.
DATE JAN. 8 1962
Edward C. Peterson REGISTERED LAND SURVEYOR



APPROVED: _____

DATE _____ BOARD OF HEALTH
TOWN OF STOUGHTON MASS.

DOTTED LOT NUMBERS REFER TO NUMBERING OF PLAN RECORDED IN NORFOLK REGISTRY OF DEEDS VOL. 1680- END PLAN No. 19-1926.

PLANNING BOARD APPROVAL UNDER SUBDIVISION CONTROL LAW NOT REQUIRED.
DATE June 7, 1962 Robert E. Dexter Sec.
PLANNING BOARD
TOWN OF STOUGHTON MASS.

31522
MAY BE FILED
6-13-62
Date By WRS