

PLAN OF LAND
IN
STOUGHTON MASS.
 BELONGING TO
RUSSELL P. & DOROTHY A. HAYDEN
 SCALE 1" = 40' MAY 29 1962
 EDWARD C. PETERSON REG. LAND SURVEYOR
 74 LINCOLN ST. STOUGHTON MASS.

I CERTIFY THAT THIS ACTUAL SURVEY
 WAS MADE ON THE GROUND IN
 ACCORDANCE WITH THE LAND COURT
 INSTRUCTIONS OF 1959 ON MAY 18 1962.
 MAY 29 1962. Edward C. Peterson
 REG. LAND SURVEYOR.

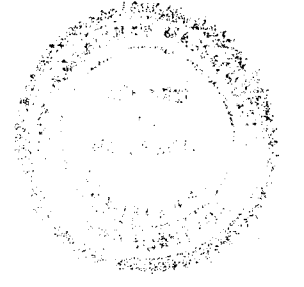

DIST.	BEAR.	LAT.		DEP.	
		N	S	E	W
198.00	S. 72° 00' 00" E.	—	61.19	188.31	—
165.00	S. 18° 00' 00" W.	—	156.92	—	58.99
198.00	N. 72° 00' 00" W.	61.19	—	—	188.31
165.00	N. 18° 00' 00" E.	156.92	—	58.99	—
		218.17	218.17	239.30	239.30

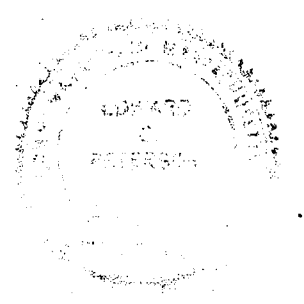
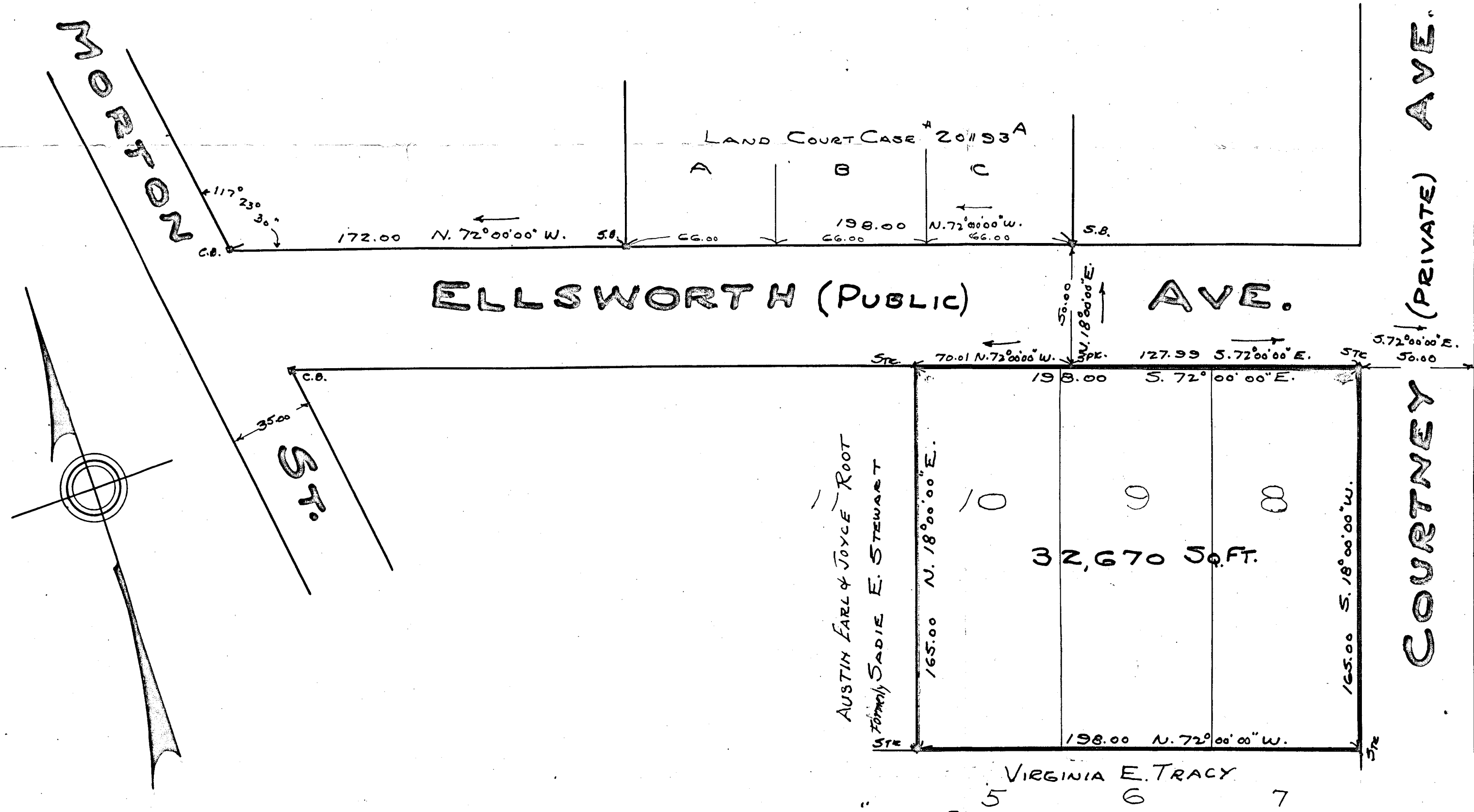

PLANNING BOARD APPROVAL
 UNDER SUBDIVISION CONTROL
 LAW NOT REQUIRED.
 DATE May 31, 1962 Robert E. Dexter Sec.
 PLANNING BOARD
 TOWN OF STOUGHTON MASS.

APPROVED: _____

 DATE _____
 BOARD OF HEALTH
 TOWN OF STOUGHTON MASS.

LOT NOS. REFER TO PLAN OF WINDOM PARK
 STOUGHTON LAND CO. F.H. MCKAIN SURVEYOR
 SEPT. 6 1890 NORFOLK REGISTRY VOL 642-END