

PLAN OF LAND IN
SHARON NORFOLK CO, MASS.

SCALE: 1"=50'

SEPT. 26, 1961.

THE SCHUYLER CLAPP COMPANY
BRAINTREE, MASS.



APPROVAL UNDER THE SUBDIVISION
CONTROL LAW NOT REQUIRED _____ 19__

PLANNING BOARD
TOWN OF SHARON

VARIANCE GRANTED 6/30/60.

BOARD OF APPEAL
TOWN OF SHARON

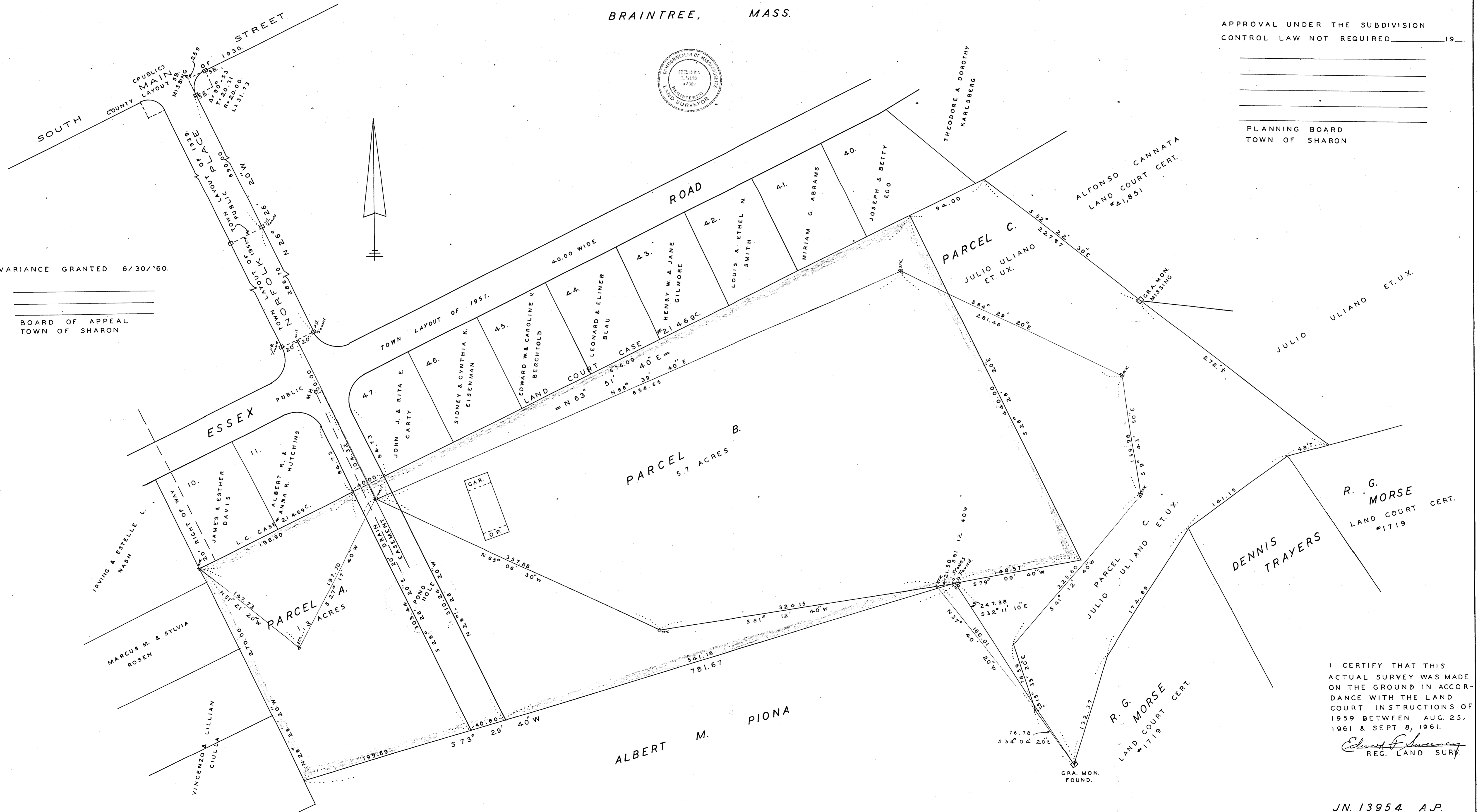

I CERTIFY THAT THIS
ACTUAL SURVEY WAS MADE
ON THE GROUND IN ACCOR-
DANCE WITH THE LAND
COURT INSTRUCTIONS OF
1959 BETWEEN AUG. 25,
1961 & SEPT 8, 1961.

Edward F. Lawrence
REG. LAND SURV.