

PLAN OF LAND  
IN  
CANTON MASS.  
BELONGING TO  
**ROBERT J. & JOAN K. SULLIVAN**

SCALE 1" = 40'      JAN. 10 1962.  
EDWARD C. PETERSON REG. LAND SURVEYOR  
74 LINCOLN ST. STOUGHTON MASS.

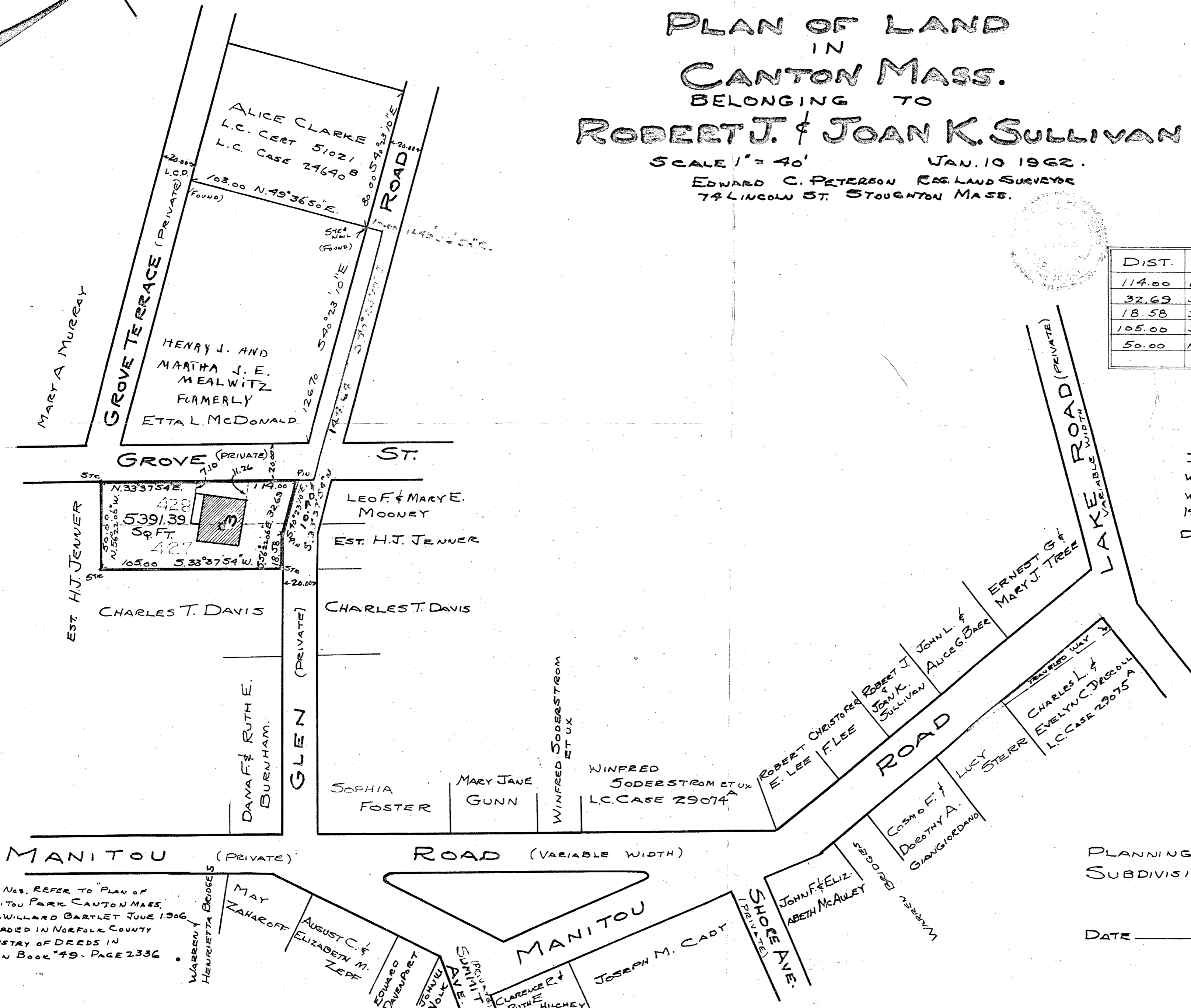

DIST.	BEAR	LAT.		DEP.	
		N.	S.	E.	W.
114.00	N. 33° 37' 54" E	94.93	—	63.13	—
32.69	S. 40° 23' 10" E	—	24.90	21.18	—
18.58	S. 56° 22' 06" E	—	10.29	15.47	—
105.00	S. 33° 37' 54" W	—	87.43	—	58.15
50.00	N. 56° 22' 06" W	27.69	—	—	41.63
		122.62	122.62	99.78	99.78

I CERTIFY THAT THIS ACTUAL SURVEY  
WAS MADE ON THE GROUND IN ACCORDANCE  
WITH THE LAND COURT INSTRUCTIONS OF  
1959 ON JAN. 9 1962.  
DATE JAN. 10 1962. Edward C. Peterson  
REG. LAND SURVEYOR.

PLANNING BOARD APPROVAL UNDER  
SUBDIVISION CONTROL LAW NOT REQUIRED.  
FOR THE PLANNING BOARD  
OF TOWN OF CANTON MASS.  
DATE \_\_\_\_\_ BY \_\_\_\_\_  
AUTHORIZED AGENT.

LOT NOS. REFER TO PLAN OF  
MANITOU PARK CANTON MASS.  
BY G. WILLARD BARTLET JUNE 1906  
RECORDED IN NORFOLK COUNTY  
REGISTRY OF DEEDS IN  
PLAN BOOK #49 - PAGE 2336