

PLAN OF LOTS CANTON ~ MASS.

SCALE 1"=40' DEC. 5, 1961

L.W. DeCelle SURVEYORS INC.

LAND SURVEYORS

285 UNION ST. RANDOLPH

PROPERTY OWNER:
Percy Kearney et ux.
Pleasant Circle
Canton, Mass.

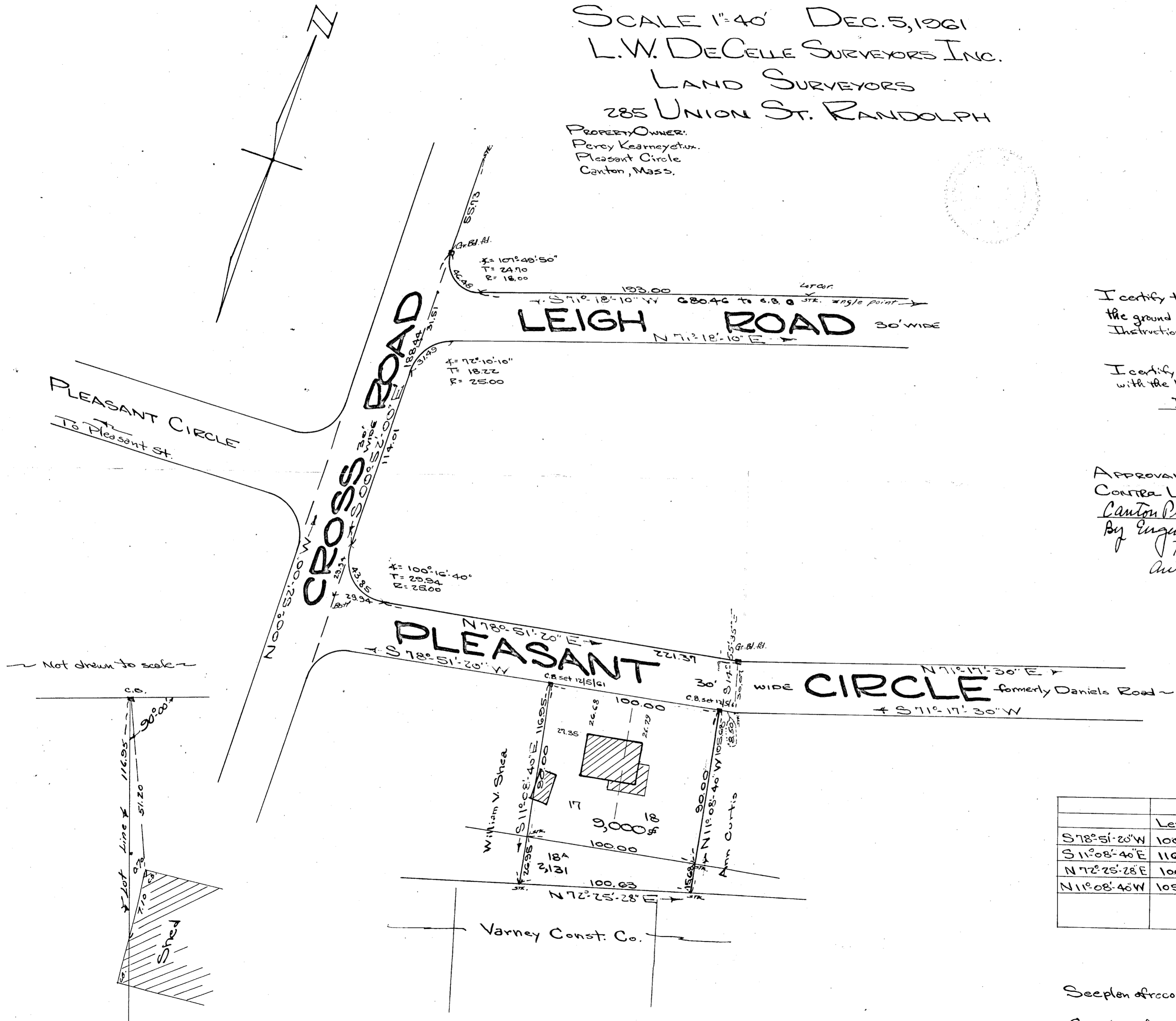
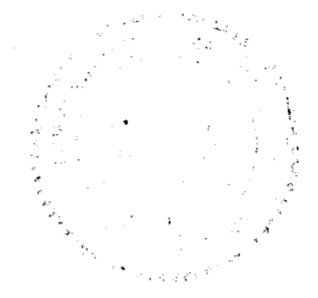

I certify that this actual survey was made on the ground in accordance with the Land Court Instructions of 1960 on or between Nov. 3 & Dec 2, 1961
Dec. 6, 1961 Robert G. DeCelle

I certify that this plan was made in accordance with the Land Court Instructions of 1950
Dec. 6, 1961 Robert G. DeCelle

APPROVAL UNDER THE SUBDIVISION
CONTRA LAW NOT REQUIRED.
Canton Planning Board
By Eugene J. Gallegan
Town Council
Authorized Agent
Dec 18 1961
Date:

	BLOCK TRAVERSE				
	Length	East	West	North	South
S 78° 51' 20" W	100.00		98.11		19.33
S 11° 08' 40" E	116.95	22.61			114.78
N 72° 25' 28" E	100.63	95.93		30.39	
N 11° 08' 40" W	105.68		20.43	103.69	
		118.54	118.54	134.08	134.08

See plan of record by Albert J. Oxenham C.E. dated June 29, 1950
Plan Bk. 125 No. 458-1730

See plan of record by L.C. Morrill Engr. dated May 31, 1950