

PLAN OF LAND IN
STOUGHTON, NORFOLK CO, MASS.

JN 14091

SCALE: 1"=40'

DEC. 19, 1961

THE SCHUYLER CLAPP CO.
BRAintree, MASS.

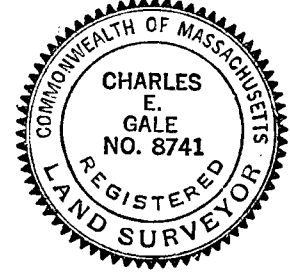
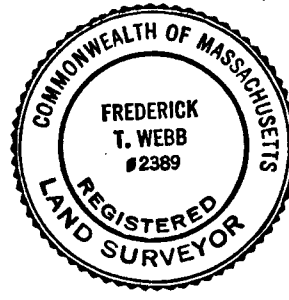

OWNER:
FRANCIS A. CHURCHILL
385 LINCOLN ST.
STOUGHTON MASS.

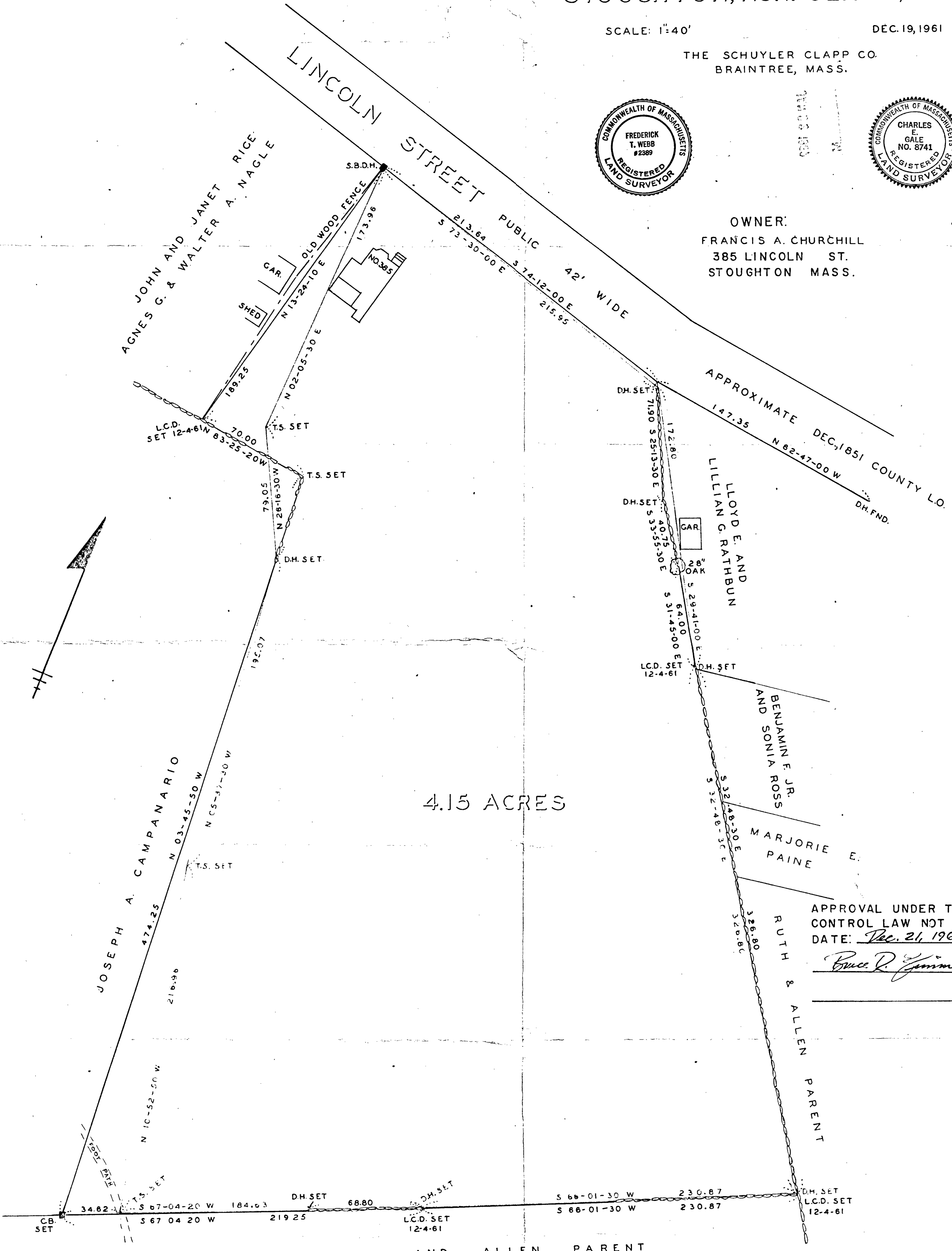

4.15 ACRES

APPROVAL UNDER THE SUBDIVISION
CONTROL LAW NOT REQUIRED
DATE: Dec. 21, 1961

Bruce R. Zimmerman

I CERTIFY THAT THIS ACTUAL SURVEY WAS
MADE ON THE GROUND IN ACCORDANCE WITH THE
LAND COURT INSTRUCTIONS OF 1959 ON DEC. 4,
1961.

Charles Clapp

JN 14091