

CHUBBUCK (Public 50.00 feet wide) STREET

Henry W. Sharland et ux. Emma

Bernard O. Hanson et ux. Patricia

Norman M. Henry et ux. May A.

Fred H. Royer et ux. Julia A.

Lot 17  
5000 S.F.

Nicola Emanuela et ux. Loretta M.

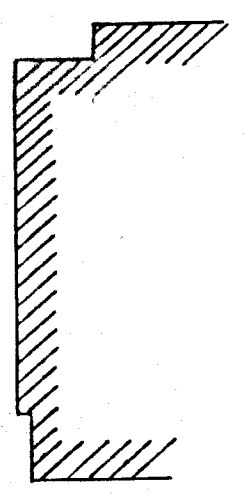
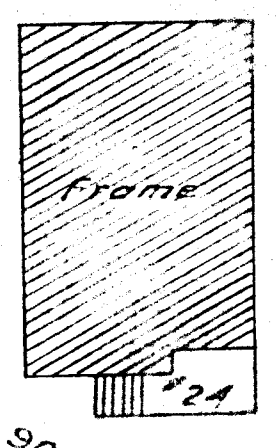

COURT

(Public)

CLEVERLY

RAYCROFT STREET  
Public 40.00 feet wide

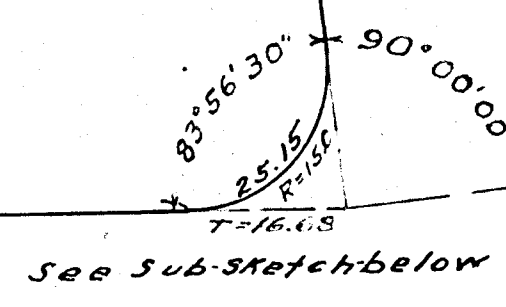

Plan of Land in Quincy, Mass.  
Scale 20 feet to an inch

Dec. 16, 1961

Ernest W. Branch Inc., Civil Eng's.  
11 Adams Building, Quincy

I certify that this actual survey was made on  
the ground in accordance with Land Court  
instructions of 1959

Dec 16, 1961 Robert S. Booth Jr. Engineer

Approval Under Subdivision  
Control Law Not Required  
Date: Jan 2 1962  
  
Director of Planning

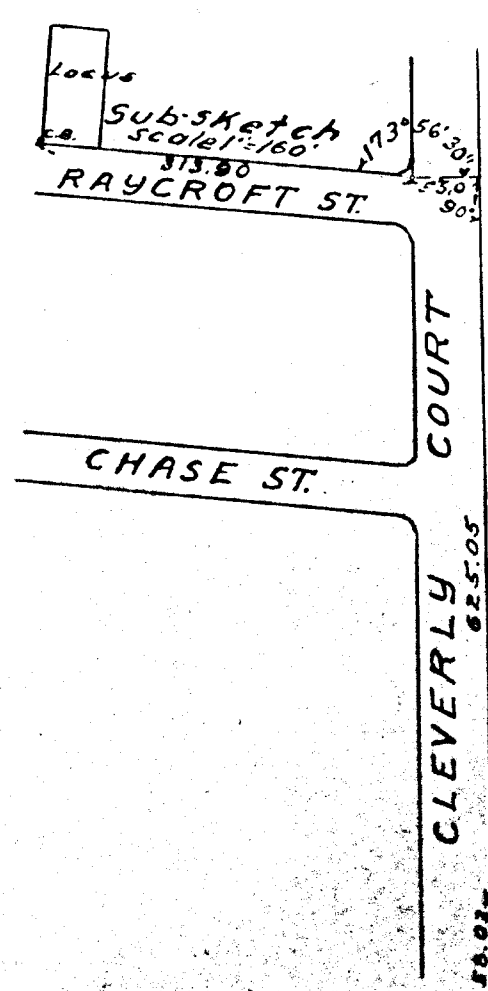

6214.5  
6214.5  
6214.5  
SOUTH ST.  
250.98  
L.C. No. 18298