

Property Line Traverse.					
Bearing	Dist.	N.	S.	E.	W.
S 24° 03' 29" E	100.00		91.31	40.77	
S 77° 10' 42" W	242.79		53.88		236.74
S 62° 35' 42" W	50.57		23.28		44.89
N 29° 39' 36" W	122.07	106.08			60.41
N 78° 18' 00" E	307.66	62.39		301.27	
		168.47	168.47	342.04	342.04

Survey closure: 1 in 44974.

Adolph and Maria Eubert.

HAYDEN PLACE (Private)

George E. and Janet E. Wallace.

Donald P. and Miriam Eddy.

Dana S. and Margaret A. Hanson.

Mary Rose.

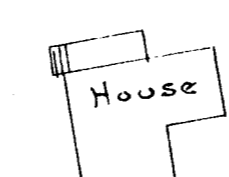

30748. Sq. Ft.

Lot 8.
Plan 1243, Pl. Bk. 27
Norfolk Deeds.

BECK ST. (Private)

ST.

McLEAN ST. (Private)

ST.

Howard W. and Jane G. Boyd.

Aubrey M. Whynot.

Arnold E. Whynot.

Plan of Land in WELLESLEY, MASS.

Scale: 1 in. = 40 ft. Cheney Engineering Needham, Mass.

Nov. 22, 1960.

I certify that this survey was made on the ground in accordance with the requirements of the Court in its order of 1959.
Frank L. Cheney

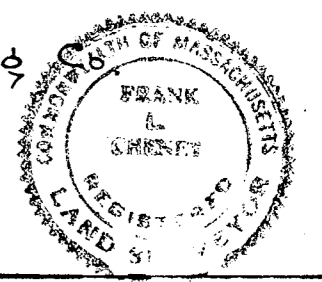

THIS ENDORSEMENT IS FOR REGISTRATION PURPOSES ONLY AND IS NOT TO BE DEEMED A WAIVER OF THE PROVISIONS OF THE SUBDIVISION CONTROL LAW WITH RESPECT TO THE DIVISION OF ANY TRACT OF LAND UNDER ONE OWNERSHIP OF WHICH THE LAND SHOWN ON THIS PLAN IS A PART.

Noted Under the Subdivision Control Law NOT Paid.
George W. D. Jones.
James H. Parks.
Edward C. Wood.
Herbert A. White.
Board February 6, 1961

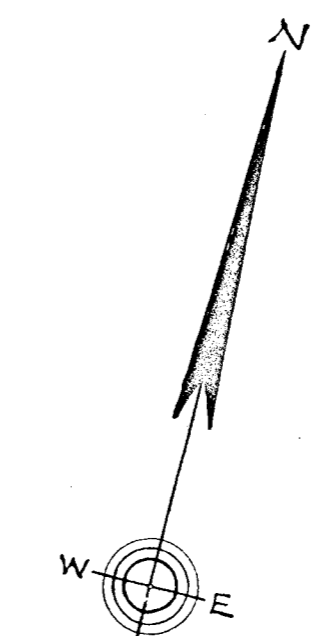

dh. S.B. S.B. not found.

WILLOW ST. N 15° 20' 30" W 499.04

Ld. Ct. Case 22295.