

PLAN OF LAND IN BRAINTREE NORFOLK CO MASS.

SCALE: 1" = 60'
MARCH 20, 1961.

THE SCHUYLER CLAPP CO.
BRAINTREE, MASS.

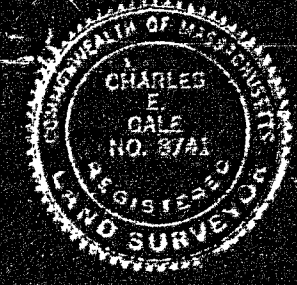

I CERTIFY THAT THIS ACTUAL SURVEY WAS MADE ON THE GROUND IN ACCORDANCE WITH THE LAND COURT INSTRUCTIONS OF 1959 DURING DEC. 1960 & JAN. 1961.

Charles Dale
REGISTERED LAND SURVEYOR

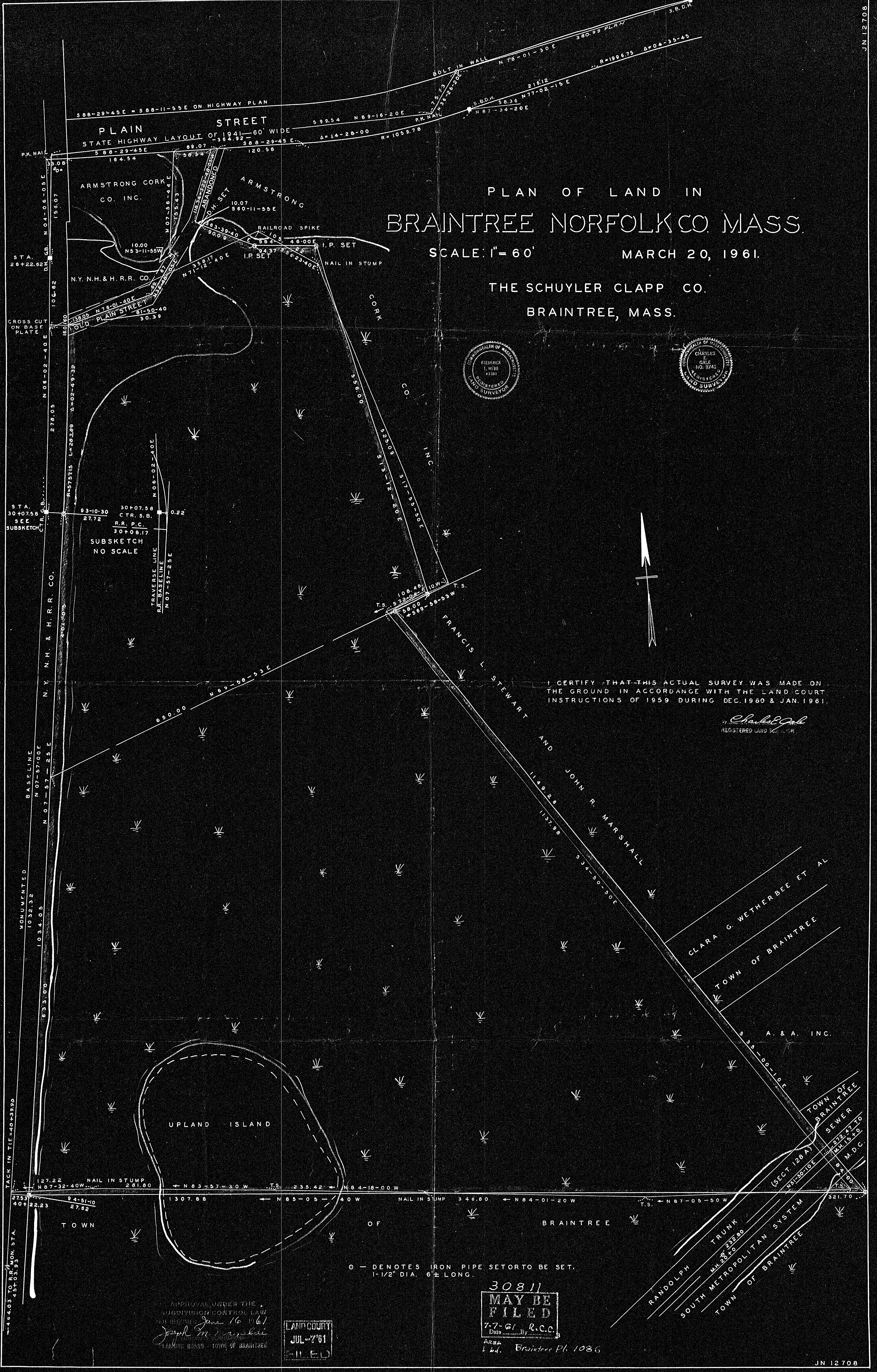

○ - DENOTES IRON PIPE SET TO BE SET.
1-1/2" DIA. 6' LONG.

APPROVAL UNDER THE
SUBDIVISION CONTROL LAW
NOT REQUIRED
June 16 1961
Joseph M. Marshall
PLANNING BOARD - TOWN OF BRAINTREE

LAND COURT
JUL-7-61
FILED

30811
MAY BE
FILED
7-7-61
Date By R.C.C.

l. 64. Braintree Pl. 1086