

30787A

ELLIOT AVE.

AVENUE

DAHLGREN ST.
(PRIVATE WAY)

ALBERT PLACE

John F. & Margaret A. Myatt

Melvin L. & Eleanor I. La Fleur

Carl E. & Elsa E. Nelson

Francis X. & Jane E. O'Meara

(50 FT. WIDE)

PUBLIC

PRIVATE

MILTON

N 45° 39' W
Harbor and Land Commission

KNOX

(PRIVATE WAY 40 FT. WIDE)

STREET

DECREE PLAN
Order _____ Papers _____
Traverse filed _____
Atlas _____
Drawn by _____
Math. by _____
Inspected by _____
Approved _____

SUBDIVISION APPROVAL NOT REQUIRED
 May 19, 1961
James S. Lee
 PLANNING DIRECTOR
 CITY OF QUINCY

AREA OF LAND IN MILTON
5,048 SQ. FT.

AREA OF LAND IN QUINCY
10,552 SQ. FT.

TOTAL AREA
15,600 SQ. FT.

ALVIN

SEWER AND TOWN EASEMENT

TOWN AND CITY LINE

QUINCY

Town of Milton

City of Quincy

Henry G. Berry & Edward F. Malloy

30787
 MAY BE FILED
 6-21-61
 Date _____ By *UES*
 1 Bd. - S.W. cor.

APPROVAL UNDER THE SUBDIVISION CONTROL LAW NOT REQUIRED.
 DATE *May 4, 1961*
A. Herbert Bruce
 FOR THE MILTON PLANNING BOARD

PLAN OF LAND MILTON & QUINCY, MASS.

SCALE 1 IN. = 20 FT. MARCH 4, 1961

H. M. FLETCHER, SURVEYOR
95 MILTON AVE., HYDE PARK

I certify that this actual survey was made on the ground in accordance with Land Court instructions of 1959, on March 4, 1961.

H. M. Fletcher

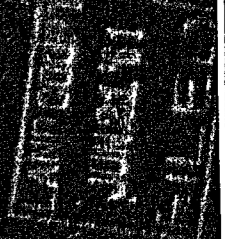

30787A