

William L. Maker
(Locus)
(See plan dated Dec. 19, 1960.)

Edward W. Comiskey

Estate of Michael W. Comiskey

Estate of Michael W. Comiskey

HAVEN ST.
(Public)

RIGHT OF WAY

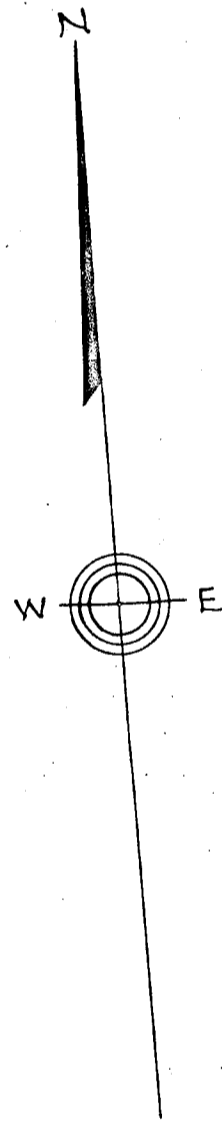

Plan of Right of Way in DOVER, MASS.

Scale: 1 in. = 80 ft. Cheney Engineering Co.
Needham, Mass.

Jan. 10, 1961.



I certify that the actual
survey was made on the ground
in accordance with the Land
Survey Act of 1949.

Frank L. Cheney
Civil Engineer

Approval Under The Subdivision
Control Law NOT Required:

Planning Board

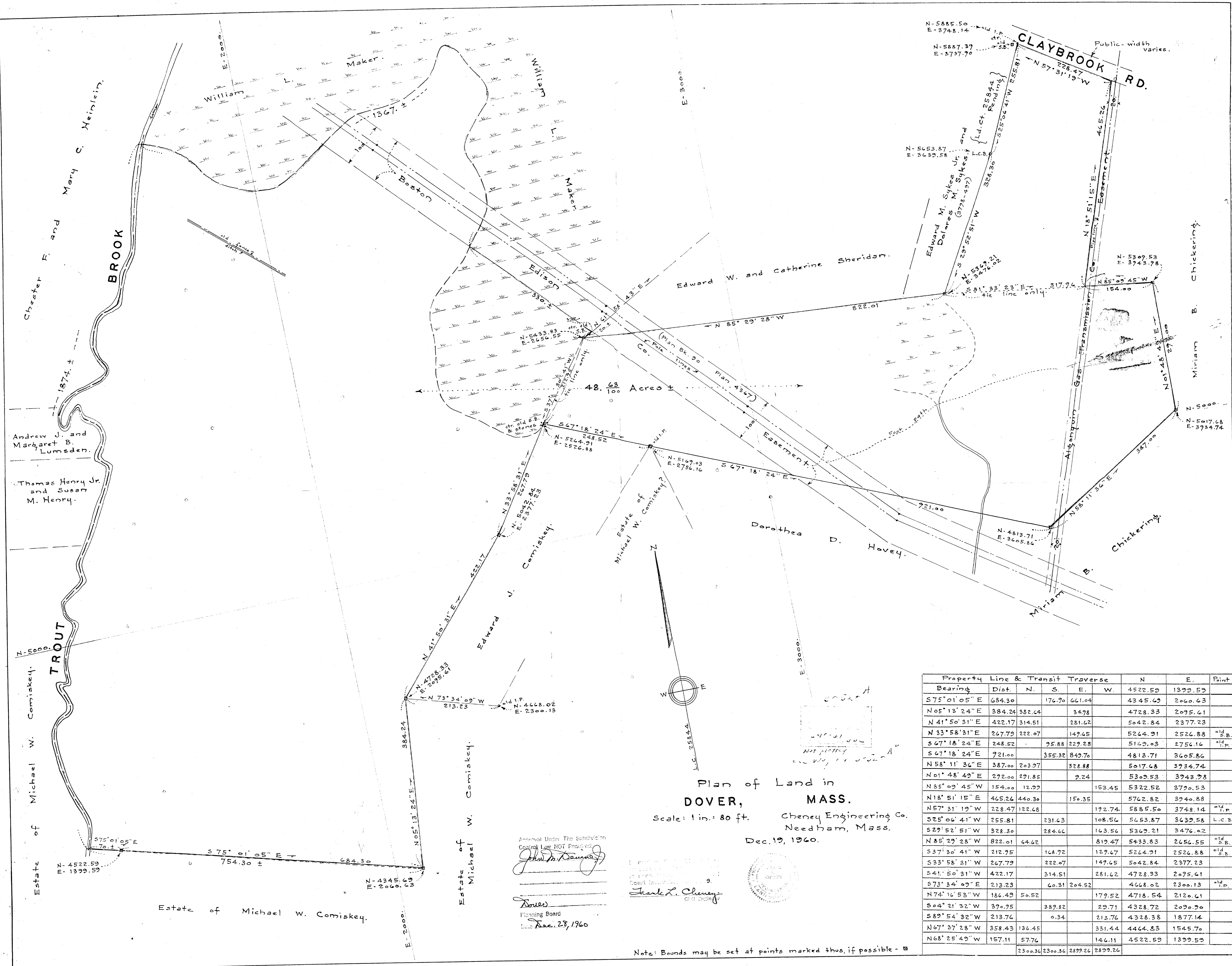

Plan of Land in
DOVER, MASS.
 Scale: 1 in. = 80 ft.
 Cheney Engineering Co.
 Needham, Mass.
 Dec. 19, 1960.

Approval Under The Subdivision
 Control Law NOT Required
John P. D'Amico
 Town
 Planning Board
 Date Dec. 23, 1960

Frank L. Cheney
 Civil Engineer

Property Line & Transit Traverse	Bearing				N	E	Point
	Bearing	Dist.	N.	S.			
S75° 01' 05" E	684.30		176.70	661.04	4345.69	2060.63	
N05° 13' 24" E	384.24	382.64		34.98	4728.33	2095.61	
N41° 50' 31" E	422.17	314.51		281.62	5042.84	2377.23	
N33° 58' 31" E	267.79	222.07		149.65	5264.91	2526.88	old S.B.
S67° 18' 24" E	248.52		95.88	229.28	5149.03	2756.14	old I.P.
S67° 18' 24" E	921.00		355.32	849.70	4813.71	3605.86	
N58° 11' 36" E	387.00	203.97		328.88	5017.48	3934.74	
N01° 48' 49" E	292.00	291.85		9.24	5309.53	3743.98	
N85° 09' 45" W	154.00	12.99		153.45	5322.52	2720.53	
N18° 51' 15" E	465.24	440.30		150.35	5762.82	3740.88	
N57° 31' 19" W	228.47	122.68		192.74	5885.50	3748.14	old I.P.
S25° 06' 41" W	255.81		231.63	108.56	5653.87	3639.58	L.C.B.
S29° 52' 51" W	328.30		284.66	163.56	5309.21	3476.02	
N85° 29' 28" W	822.01	64.62		819.47	5433.83	2656.55	old S.B.
S37° 30' 41" W	212.95		168.92	129.67	5264.91	2526.88	old S.B.
S33° 58' 31" W	267.79		222.07	149.65	5042.84	2377.23	
S41° 50' 31" W	422.17		314.51	281.62	4728.33	2095.61	
S73° 34' 09" E	213.23		60.31	204.52	4668.02	2300.13	old I.P.
N74° 16' 53" W	186.49	50.52		179.52	4718.54	2120.61	
S04° 21' 32" W	390.95		389.82	29.71	4328.72	2090.90	
S89° 54' 32" W	213.76		0.34	213.76	4328.38	1877.14	
N67° 37' 28" W	358.43	136.45		331.44	4464.83	1545.70	
N68° 25' 49" W	157.11	57.76		146.11	4522.59	1399.59	
					2300.36	2300.36	2899.26

Note: Bounds may be set at points marked thus, if possible - □