

Stella H. Kataraski  
and  
Louis Kataraski

Henry Weitkwiocy

TRAVERSE TABLE

BEARING	DIST.	N.	S.	E.	W.
S 41° 42' 50" W	120.00		89.58		79.85
N 48° 09' 22" W	123.00	82.06			91.63
N 41° 42' 50" E	120.00	89.58		79.85	
S 48° 09' 22" E	123.00		82.06	91.63	
		171.64	171.64	171.48	171.48

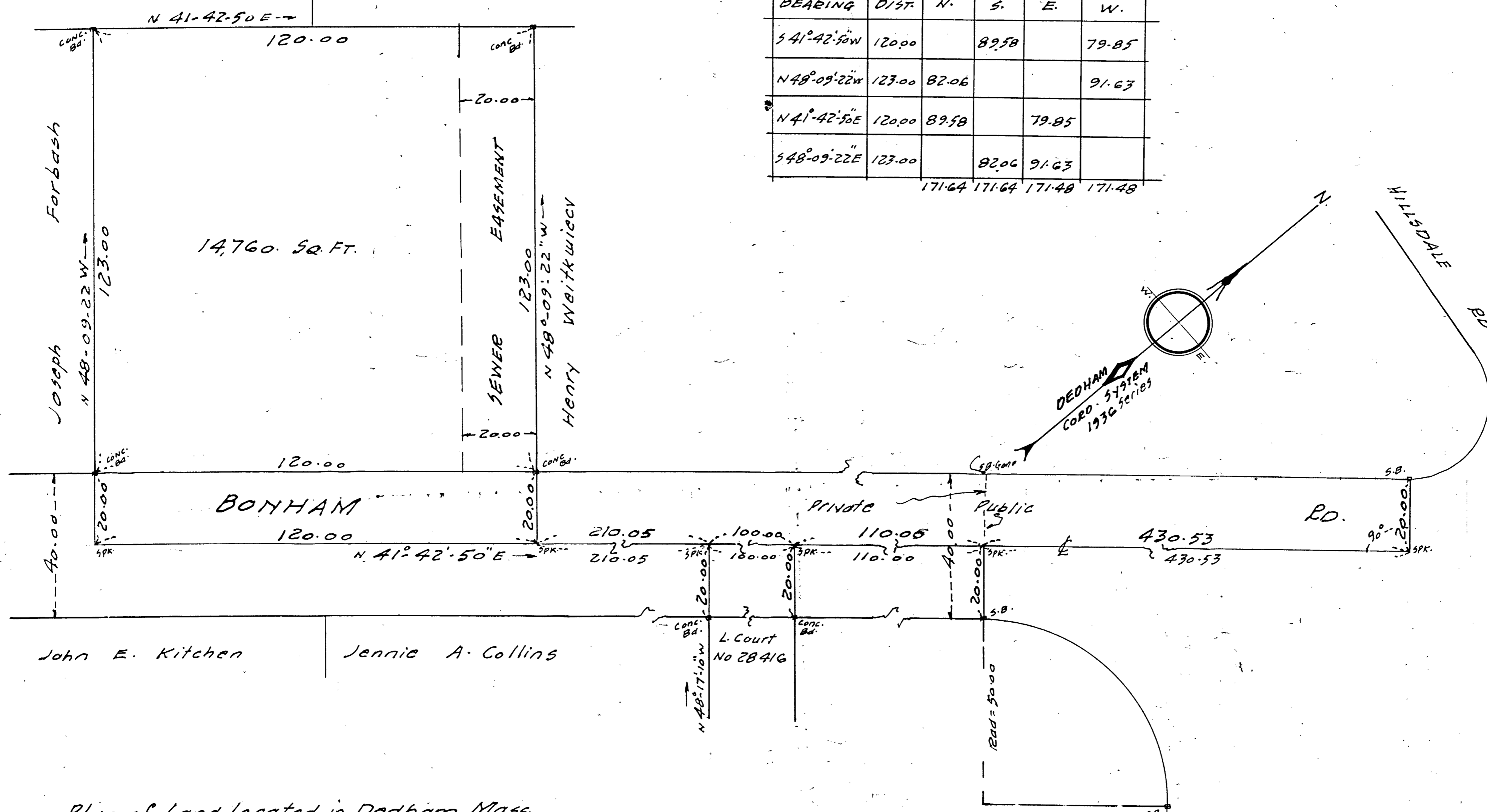

14,760. SQ. FT.

BONHAM

L. Court  
No 28416

John E. Kitchen

Jennie A. Collins

Plan of Land located in Dedham Mass.  
Scale 20 ft. to the inch  
Nov. 15, 1958  
Charles E. Brewer C.E.  
304 Lamartine St.  
Jamaica Plain  
Mass.

Approval under the subdivision control law  
Not Required - 11/15/58  
Charles Bartlett Coy  
Hubert E. Fuller



30410  
12-29-58  
WES

Note:  
Being Lots \*1181 to \*1186 inc. as shown on a plan called Roadville Gardens, filed in Registry of Deeds  
Norfolk County.  
I certify that this actual survey was made on the ground in accordance with Land Court Instructions  
of 1950 between Nov. 7 and Nov. 15 1958  
Nov. 15, 1958 Charles E. Brewer C.E.

Up to date  
See also 28795