

Michael J. Connolly

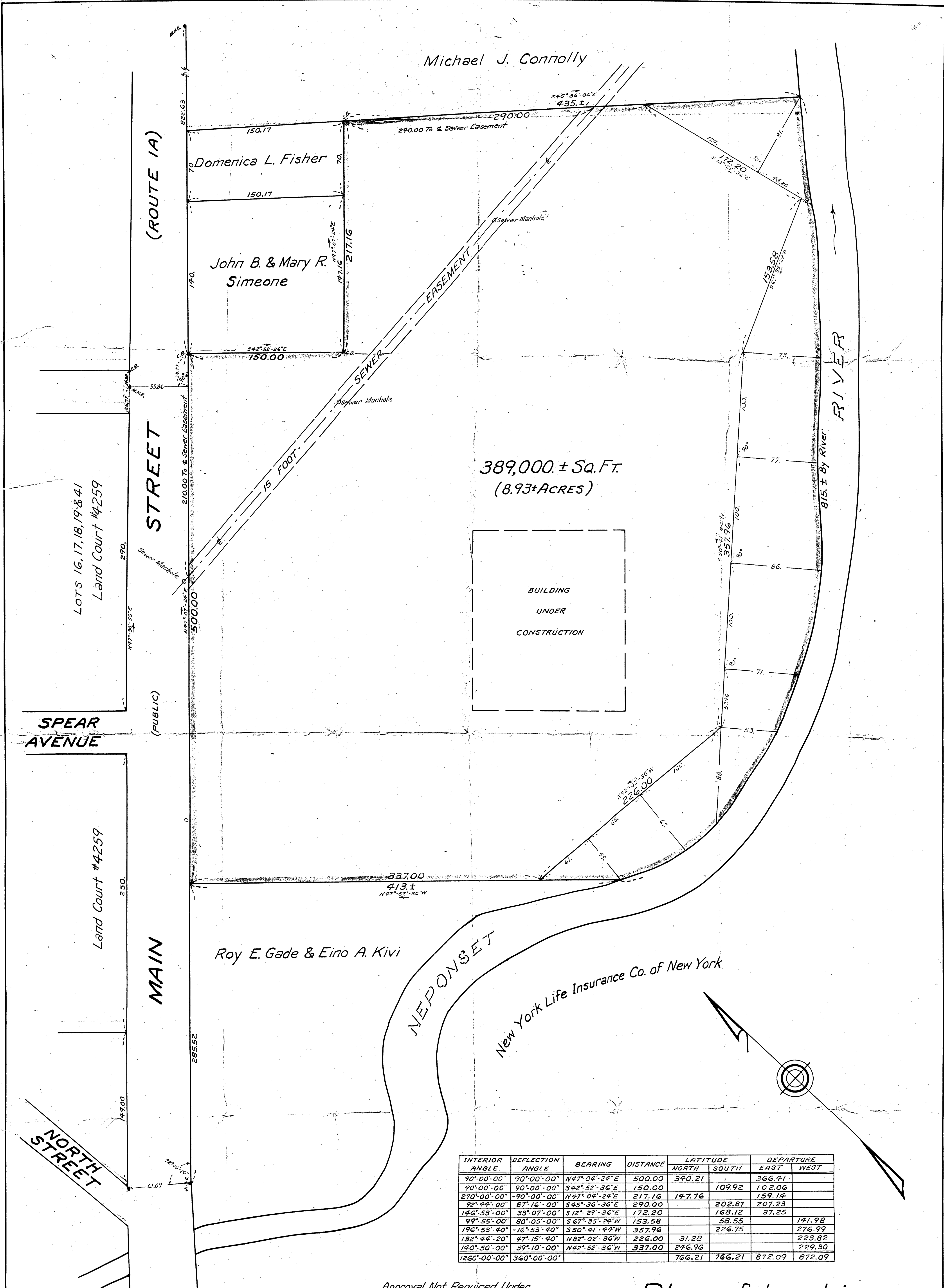

389,000 ± Sq. Ft.
(8.93 ± ACRES)

BUILDING
UNDER
CONSTRUCTION

INTERIOR ANGLE	DEFLECTION ANGLE	BEARING	DISTANCE	LATITUDE		DEPARTURE	
				NORTH	SOUTH	EAST	WEST
90°-00'-00"	90°-00'-00"	N47°-04'-24"E	500.00	340.21		366.41	
90°-00'-00"	90°-00'-00"	S42°-52'-36"E	150.00		109.92	102.06	
270°-00'-00"	-90°-00'-00"	N47°-04'-24"E	217.16	147.76		159.14	
92°-44'-00"	87°-16'-00"	S45°-36'-36"E	290.00		202.87	207.23	
146°-53'-00"	33°-07'-00"	S 12°-29'-36"E	172.20		168.12	37.25	
99°-55'-00"	80°-05'-00"	S 67°-35'-24"W	153.58		58.55		141.98
196°-53'-40"	-16°-53'-40"	S50°-41'-44"W	357.96		226.75		276.99
132°-44'-20"	47°-15'-40"	N82°-02'-36"W	226.00	31.28			223.82
140°-50'-00"	39°-10'-00"	N42°-52'-36"W	337.00	246.96			229.30
1260°-00'-00"	360°-00'-00"			766.21	766.21	872.09	872.09

Approval Not Required Under
The Subdivision Control Law.
Walpole Planning Board.
Date: October 11, 1960
Michael J. Connolly
Registered Land Surveyor

Plan of Land in WALPOLE - MASS.

Scale - 40 feet to an inch

August 1960. JAMES A. FREEMAN, C.E.
429 NORTH MAIN STREET,
ATTLEBORO, MASS.

I certify that this actual survey was made on the ground
in accordance with the Land Court Instructions of 1959
on or between March 8, 1960 and July 30, 1960.
Date: September 22, 1960 *James A. Freeman*
Registered Land Surveyor

