

PLAN OF LAND IN MILTON, NORFOLK COUNTY, MASS.

SCALE: 1"=20'

FEB. 4, 1960

JN 12686

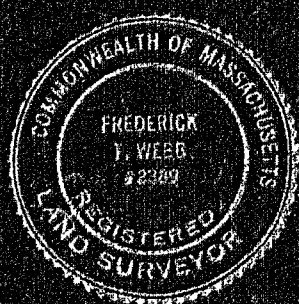

THE SCHUYLER CLAPP COMPANY
BRAINTREE, MASS.

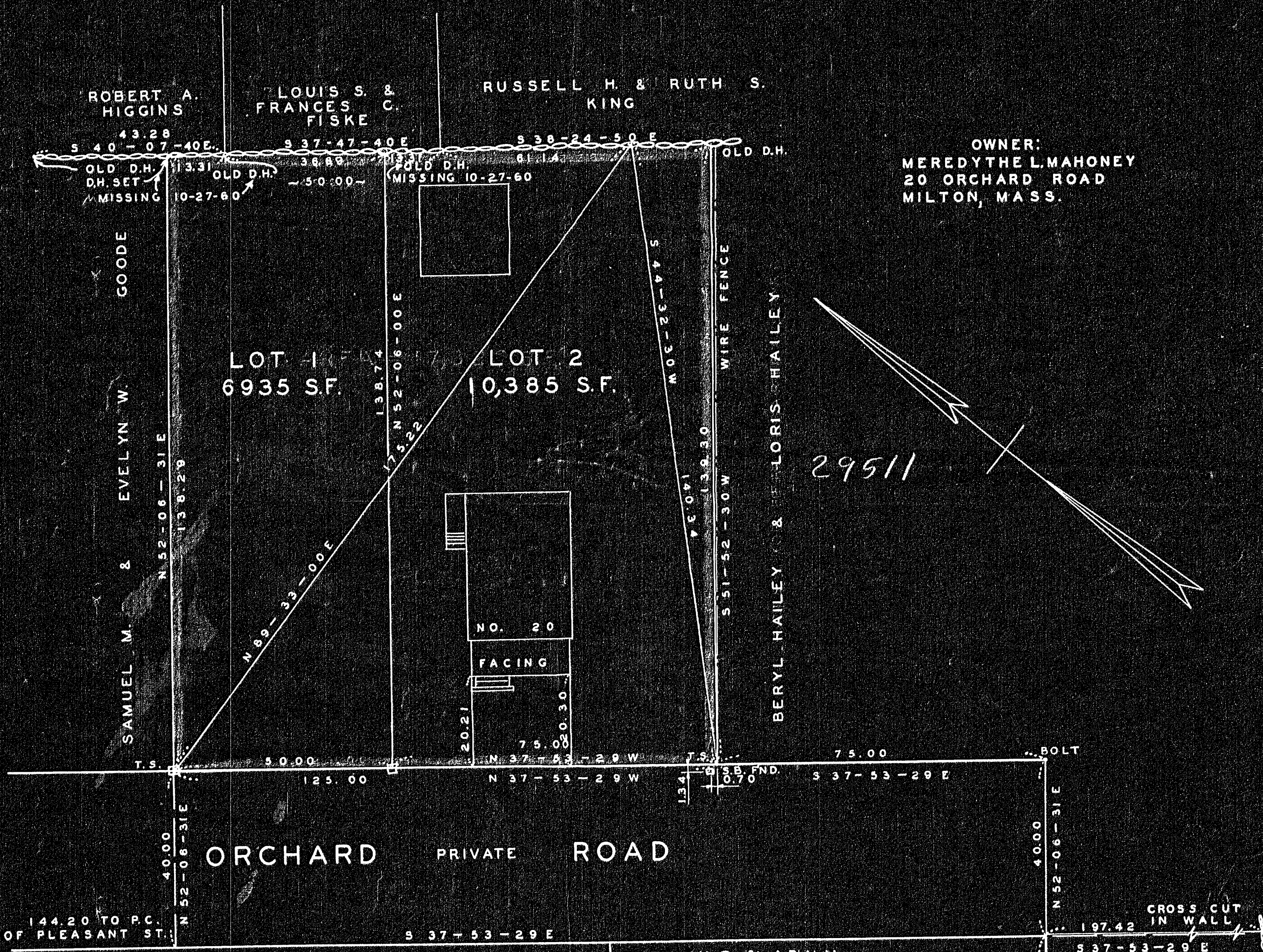
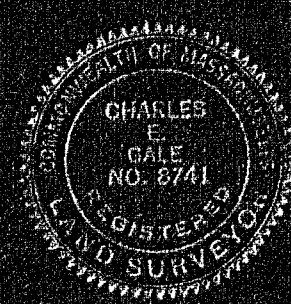

OWNER:
MEREDYTHE L. MAHONEY
20 ORCHARD ROAD
MILTON, MASS.

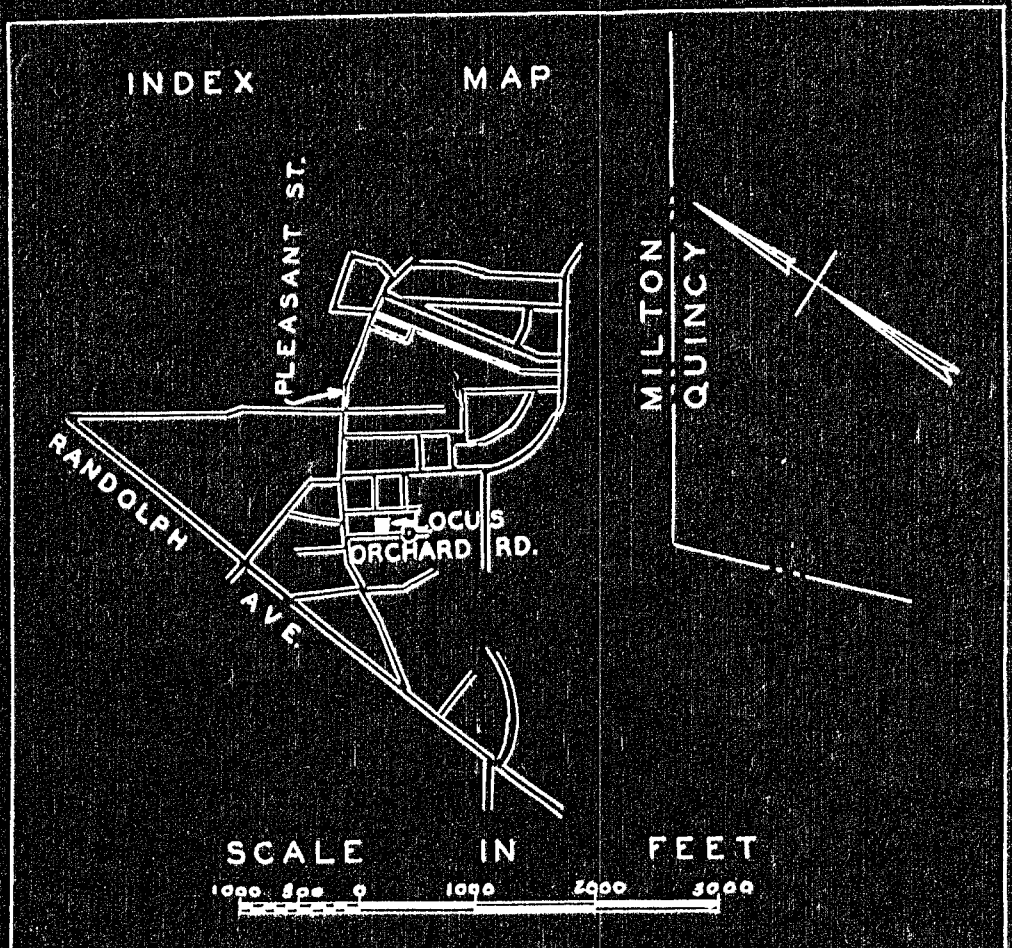

30307

MAY BE
FILED
11-9-60
By R.C.C.

Milton Pl 24A

o.k.
exc. P.B.

I CERTIFY THAT THIS ACTUAL SURVEY
WAS MADE ON THE GROUND IN ACCORD-
ANCE WITH THE LAND COURT INSTR-
UCTIONS OF 1959 ON FEB. 3, 1960.

Frederick T. Webb
REGISTERED LAND SURVEYOR

☐ - DENOTES CONCRETE B'D'S SET

RE-EXAMINED 10-27-60
FTW

APPROVAL UNDER THE
SUBDIVISION CONTROL LAW
NOT REQUIRED

DATE August 11, 1960
Edward E. Bigelow, Jr., N. Hard, Jr.
FOR THE MILTON PLANNING BOARD

LAND COURT PLAN 28004A
FILED WITH CERT. NO. 61526

92-31-10 PLAN
4910 FIELD
P.H.

JN 12686