

LOT #1						
DISTANCE	BEARING	LATITUDE		DEPARTURE		
		N	S	E	W	
201.00	S70°5'30"W		199.46	192.86		24.82
200.00	N74°38'30"E	52.97			410.02	51.01
413.80	S70°5'30"W		111.91			13.92
112.78	S18°11'54"W		102.14			35.22
756.09	S18°11'54"W		718.25			236.13
93.04	S64°11'52"W		92.53			30.37
97.84	S64°11'52"W		96.67			10.50
95.75	S64°11'52"W		95.19			10.34
95.75	S15°38'09"W		92.21			25.81
712.38	S15°38'09"W		686.00			192.00
117.22	N74°38'30"E	30.56				113.17
1079.7	S51°01'31"W		61.83			88.39
2066.50	N3°00'28"E	2063.45		108.43		
408.57	N10°45'00"W	401.40				76.21
378.53	N79°15'00"E	70.69			371.89	
240.34	N77°33'11"E	51.80			234.71	
TOTALS		2671.07	2671.07	907.89		907.89

LOT #2						
DISTANCE	BEARING	LATITUDE		DEPARTURE		
		N	S	E	W	
756.09	S18°11'54"W		718.27			236.13
93.04	S18°11'54"W		88.99			29.56
93.04	S64°11'52"W		92.53			10.04
99.06	S64°11'52"W		98.48			10.69
99.06	S15°38'09"W		95.39			26.70
830.78	S15°38'09"W		800.04			223.91
178.89	S15°38'09"W		172.27			48.21
178.89	S15°02'09"E		174.38		40.94	
116.82	S15°02'09"E		113.81		26.35	
96.04	S88°37'54"E		2.29		96.01	
27.28	S72°24'27"E		8.25		26.00	
108.70	S88°37'54"E		12.25		108.01	
114.75	S73°35'55"E		22.68		112.49	
151.34	S68°04'22"E		56.52		140.99	
61.19	S76°43'36"E		14.04		59.36	
123.65	S78°18'55"E		25.04		121.09	
365.90	S77°48'21"E		71.00		358.94	
724.42	N12°36'41"E	706.01			162.21	
123.14	N15°07'33"E	117.91			31.87	
102.99	N4°34'44"E	99.68			25.93	
530.04	N13°38'55"E	515.10			124.95	
513.06	N71°47'03"W	160.38			487.35	
198.66	N18°49'06"E	188.04			64.68	
79.04	N19°42'09"E	74.41			26.65	
124.43	N18°33'34"E	117.88			39.81	
434.32	N10°27'48"E	427.31			188.7	
175.92	N6°36'30"E	174.74			20.32	
243.66	N78°22'33"W	49.07			238.44	
135.01	N72°34'11"W	29.18			131.89	
190.59	N73°37'51"W	52.71			182.86	
152.82	S74°32'52"W		147.92		38.38	
TOTALS		2713.42	2713.42	1643.81		1643.81

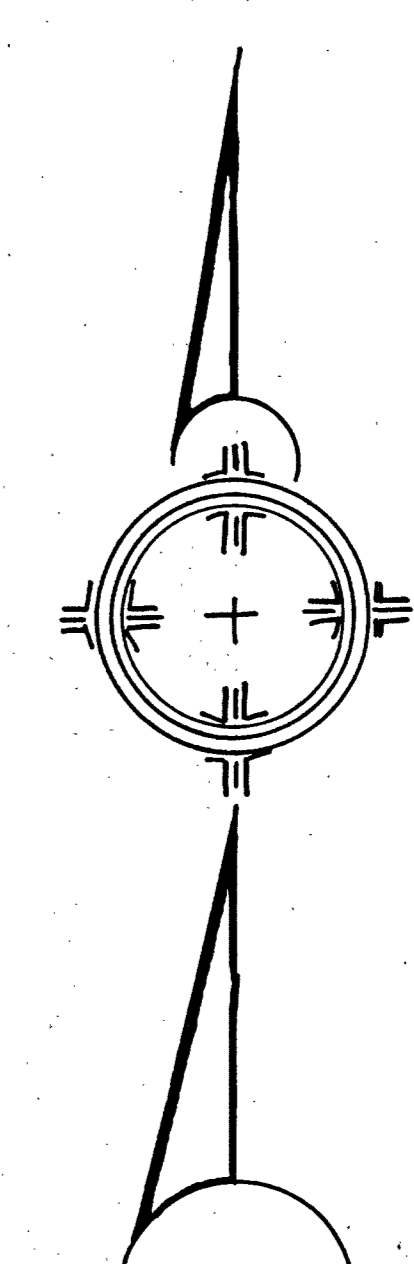

PLAN OF LAND IN
 BELLINGHAM MASS.
 OWNED BY: PINWOOD BUILDERS INC.
 SCALE 1"=100' JUNE 30 1960
 BRADFORD SAIVETZ & ASSOCIATES INC.
 CONSULTING CIVIL ENGINEERS
 QUINCY MASS.

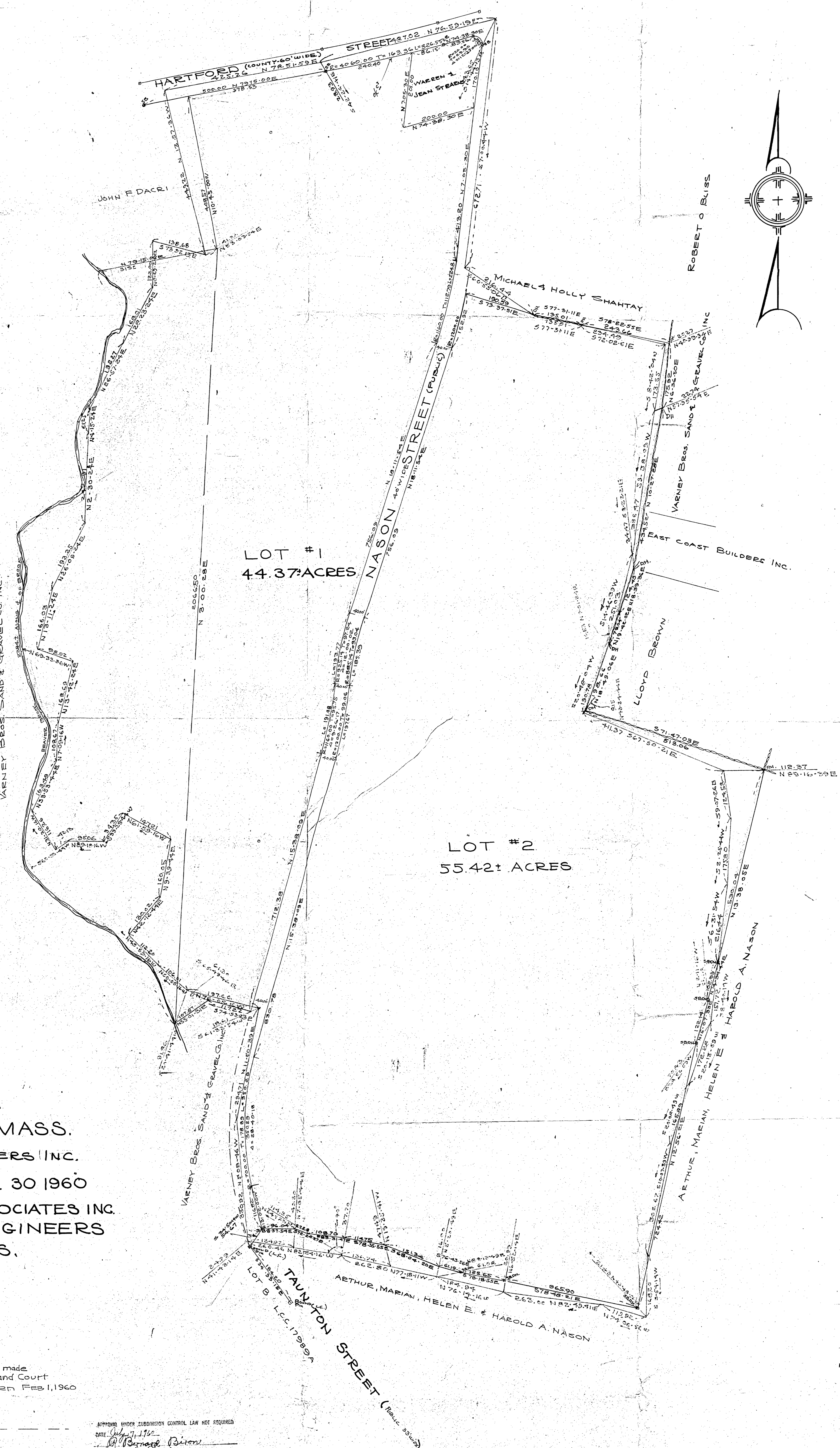
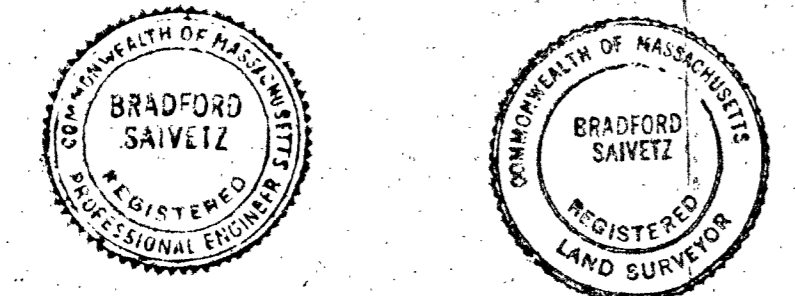

I certify that this actual survey was made on the ground in accordance with Land Court Instructions of 1959 on or between Feb. 1, 1960 and June 30, 1960

DATE JUNE 30 1960 *Bradford Saivetz*

APPROVAL UNDER SUBDIVISION CONTROL LAW NOT REQUIRED
 DATE: July 7, 1960
Arthur M. Mason
Heleen E. Mason
Harold A. Mason
 MAJORITY OF THE PLANNING BOARD