

PLAN OF LAND MASS.
 SCALE 1"=40' JAN. 26, 1960
 L.W. DeCELLE SURVEYORS INC.
 LAND SURVEYORS
 285 UNION ST. RANDOLPH



March 14, 1960
 Approval under subdivision
 Control law not required
 Canton Planning Board
 By Eugene J. Sullivan
 Town Council
 Authorized Agent

I certify that this actual survey was made on
 the ground in accordance with the Land Court
 Instructions of 1959 re: subdivision dated 4-10-1960.

Charles W. DeCelle
 285 MAIN STREET
 Jan 26, 1960
 CWD

TRAVERSE					
Bearings	Length	East	West	North	South
N00°13'34"W	723.17		1.16	723.17	
S04°05'34"E	721.10	122.42			57.50
S04°18'55"E	245.33	210.33			122.33
S03°53'10"E	216.21	182.81			102.48
S03°45'50"E	427.11	441.41			217.55
S04°28'55"E	135.42	125.05			51.00
S04°51'50"E	282.12	242.66			130.93
S04°52'30"E	455.10	412.05			192.73
S25°01'30"W	16.87		32.64		69.60
S25°01'30"W	83.10		33.46		73.82
S25°22'30"W	13.34		21.55		60.21
N05°10'00"W	160.40		145.60	67.35	
N04°34'30"W	333.32		322.31	122.88	
N03°11'30"W	21.22		22.22	10.53	
N02°00'30"W	201.82		180.82	51.10	
N02°40'30"W	171.68		167.23	48.47	
N02°32'10"W	174.28		110.22	51.31	
N04°35'51"W	1038.51		338.10	445.42	
		1272.31	1272.31	1104.36	1104.36


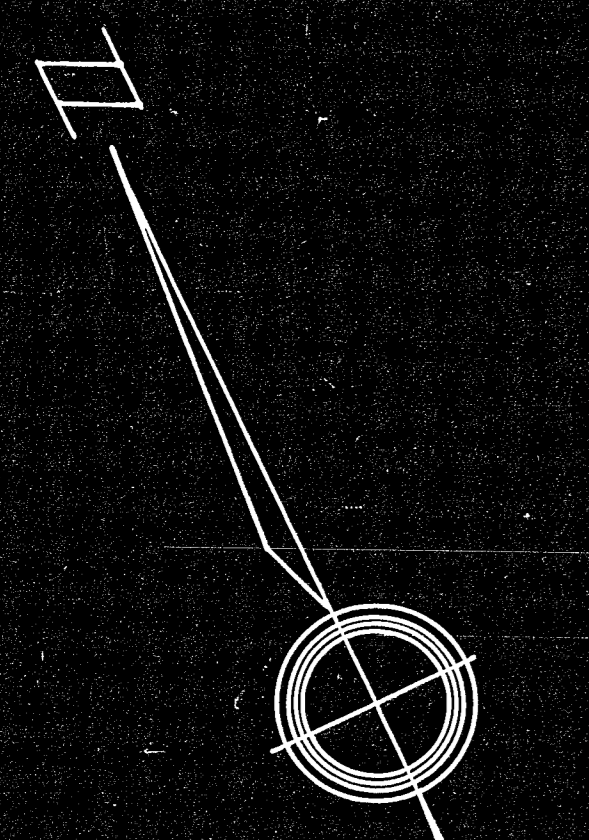

A.A. Will
 Land Court Case #24867A

30034
 MAY BE FILED
 6-27-60 R.C.C.
 Date By
 11:00 A.M. Norf. Co. Pl. 30

David + Sheila, Chemists