

DETAIL PLAN

SCALE 1" = 20'

BALANCE					
BEARING	DIST.	N	S	E	W
S 80° 10' 35" E	176.61		30.13	174.02	
S 06° 20' 55" E	97.69		97.09	10.80	
N 78° 56' 50" W	203.86	39.08			200.08
N 09° 49' 25" E	89.45	88.14		15.26	
TOTAL		127.22	127.22	200.08	200.08

PROPERTY LINE TRAVERSE					
BEARING	DIST.	N	S	E	W
S 80° 10' 35" E	144.00		24.57	141.89	
S 06° 20' 55" E	104.12		103.48	11.51	
N 80° 10' 35" W	173.00	29.52			170.46
N 09° 49' 25" E	100.00	98.53		17.06	
TOTAL		128.05	128.05	170.46	170.46

BELLINGHAM PLANNING BOARD

Approval not required under the
Subdivision Control Law

Harold B. Cook Jr.

Joseph R. Scalamini

Raymond E. Mowry

Nov 5/59

Date: *Henry H. Guerin*

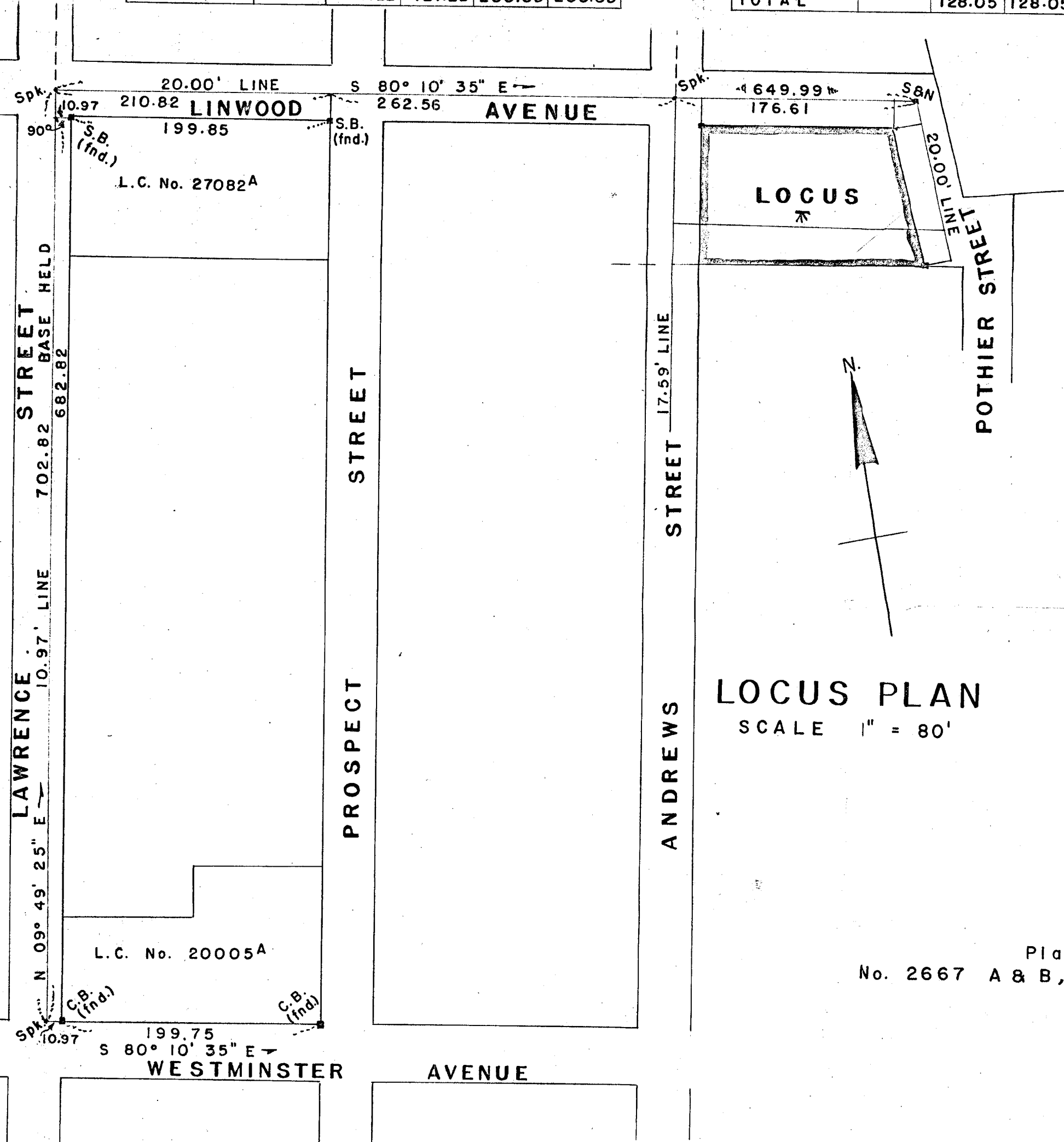

LOCUS PLAN

SCALE 1" = 80'

PETITIONERS PLAN OF LAND
in
BELLINGHAM MASS.
(Registry District of Norfolk)

property of
John Starzak et ux
(1738-399)

Scales as noted Oct. 16, 1959

Bowie Engineering Co.
Plain St. Millis, Mass.

I certify that that this plan was made from an actual survey conducted on the ground in accordance with the Land Court Instructions of 1950 on or between Oct. 10, 1959 and Oct. 16, 1959.

Russell S. Bowie 10/21/59
Russell S. Bowie

Plan Reference
No. 2667 A & B, Norfolk Registry of Deeds

