

PLAN OF LOTS CANTON ~ MASS.

SCALE 1"=40' DEC. 10, 1959
L.W. DECELLE SURVEYORS INC.
285 UNION ST. RANDOLPH

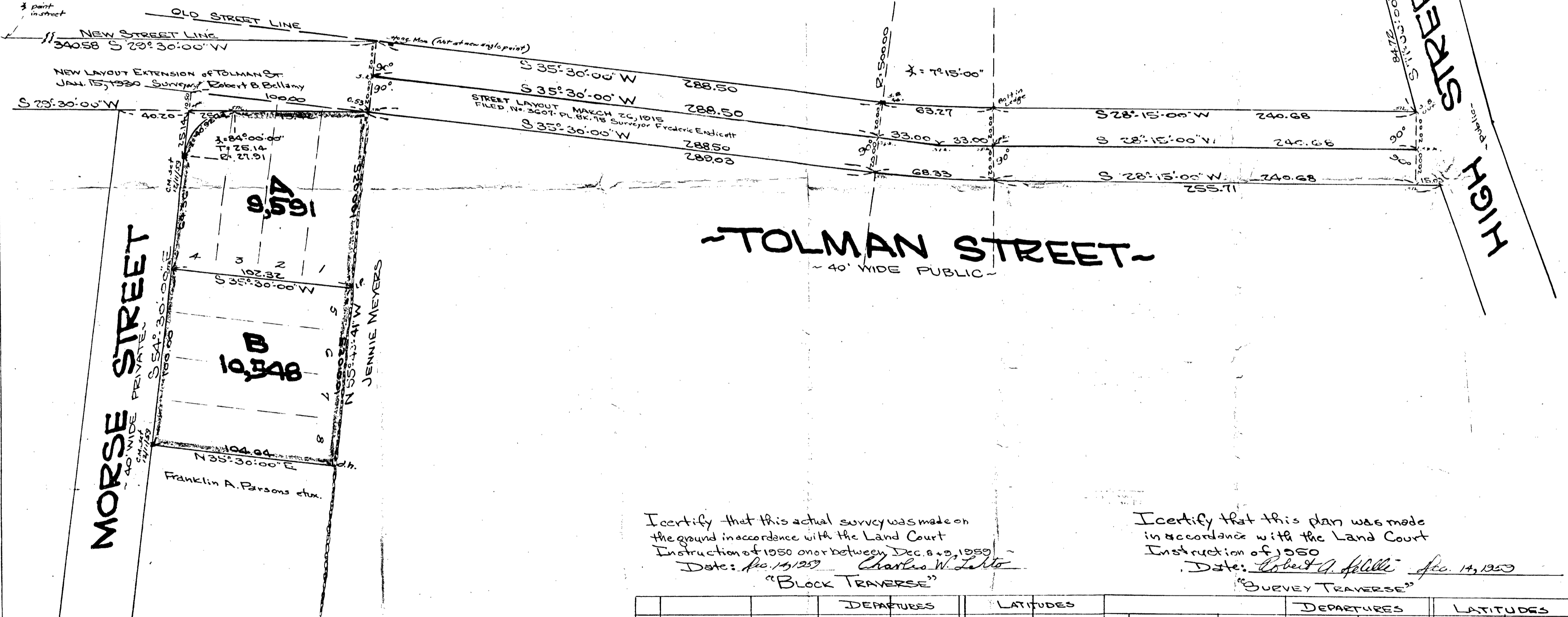

PROPERTY OWNER:
A. STATTI
11 RUSSELL ST.
CANTON, MASS.

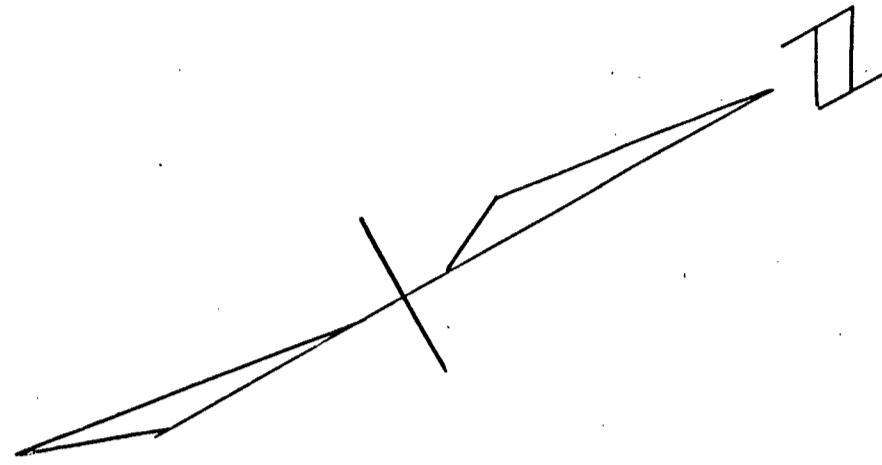

I certify that this actual survey was made on the ground in accordance with the Land Court Instruction of 1950 on or between Dec. 8 + 9, 1959
Date: Dec. 14, 1959 Charles W. Letto
"BLOCK TRAVERSE"

I certify that this plan was made in accordance with the Land Court Instruction of 1950
Date: Robert A. Felitti Dec. 14, 1959
"SURVEY TRAVERSE"

		DEPARTURES		LATITUDES				DEPARTURES		LATITUDES	
BEARING	LENGTH	EAST	WEST	North	South	BEARING	LENGTH	EAST	WEST	North	South
S 29° 30' W	100.56		49.52		87.52	S 35° 30' W	100.00		58.07		81.41
S 54° 30' E	189.50	154.27			110.04	S 54° 30' E	189.50	154.27			110.14
N 35° 30' E	104.64	60.76		85.19		N 35° 30' E		60.76		85.19	
N 55° 49' 4" W	200.05		165.51	112.36		N 55° 49' 4" W			165.51	112.36	
		215.03	215.03	197.55	197.56			223.58	223.58	197.55	197.55