

ST. MARY ST.  
(Public)

SHERMAN ST.  
(Private)

CIRCUMFERENTIAL  
Commonwealth Route of  
July 21, 1953

Plan of Land in  
**NEEDHAM, MASS.**

Scale: 1 in. = 40 ft. Cheney Engineering Co.  
Needham, Mass.  
Dec. 8, 1959.



STATE HIGHWAY  
Massachusetts

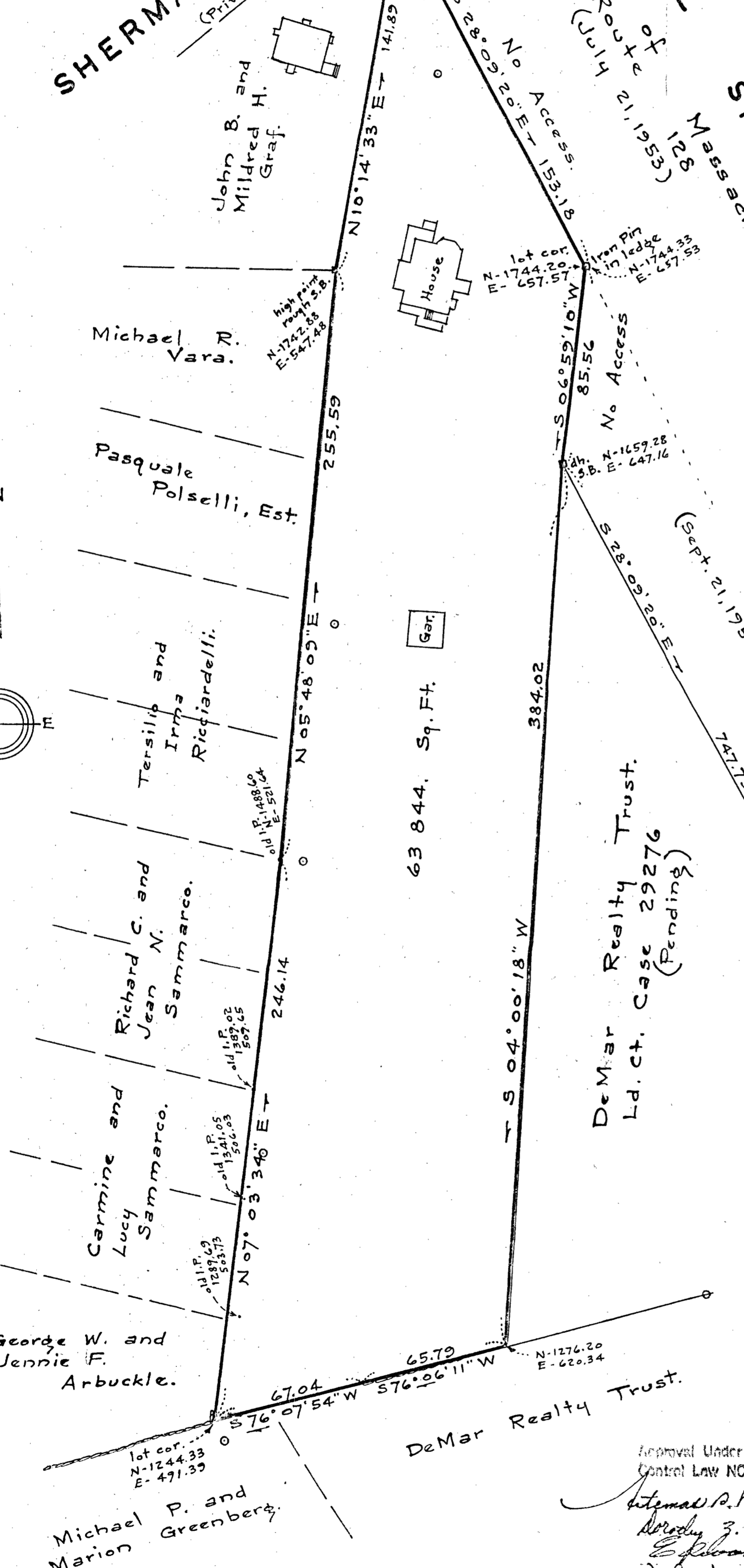
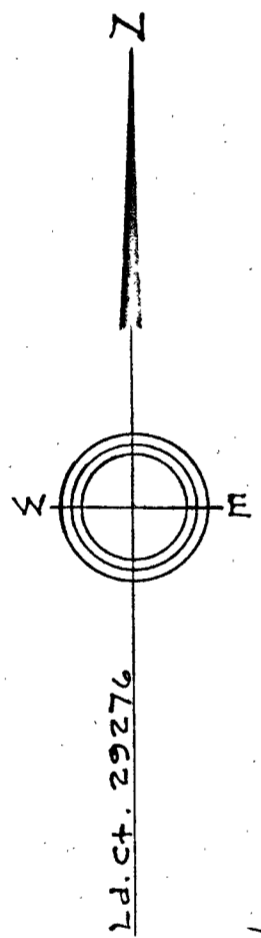

I certify that this is a true and correct copy of the original as shown to me by the owner and in accordance with the Land Court instructions of 1959.

*Frank L. Cheney*  
Civil Engineer

Approval Under The Subdivision  
Control Law NOT Required:  
*Antonia P. Richardson*  
*Meredith Z. Russell*  
*Edward J. Hill*  
*John J. Gill*

Planning Board  
Date: 8 Dec. 1959

Property Line Traverse					
Bearing	Dist.	N.	S.	E.	W.
N 07° 03' 34" E	246.14	244.27		30.25	
N 05° 48' 09" E	255.59	254.28		25.84	
S 75° 27' 20" E	13.00		3.26	12.58	reverse order
N 10° 14' 33" E	141.89	139.63		25.23	
S 28° 09' 20" E	153.18		135.05	72.28	
S 06° 59' 10" W	85.56		84.92		10.41
S 04° 00' 18" W	384.02		383.08		26.82
S 76° 06' 11" W	65.79		15.80		63.86
S 76° 07' 54" W	67.04		16.07		65.09
		638.18	638.18	166.18	166.18
Survey 1: 27429.					