

# PLAN OF LAND RANDOLPH-MASS.

SCALE 1"=40' JULY 18, 1959  
L.W. DECELLE SURVEYORS INC.  
LAND SURVEYORS  
285 UNION ST. RANDOLPH

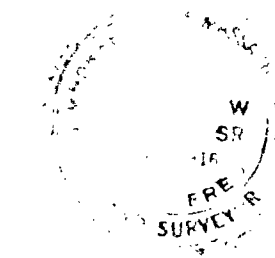

I certify that this actual survey was made  
on the ground in accordance with the  
Land Court Instructions of 1958 on or between  
July 4-7 1959  
Date: July 25, 1959  
*L. W. DeCelle*

EARL D. & THELMA H. ANDERSON TOWN OF RANDOLPH

**PATTERSON - private - AVE.**

BARTHOLOMEW J. &  
MYRTLE F. MULHERN

ARTHUR JR. & LYDIA E.  
CIARDI

FREDERICK W. &  
ETHEL P. ROWLEY

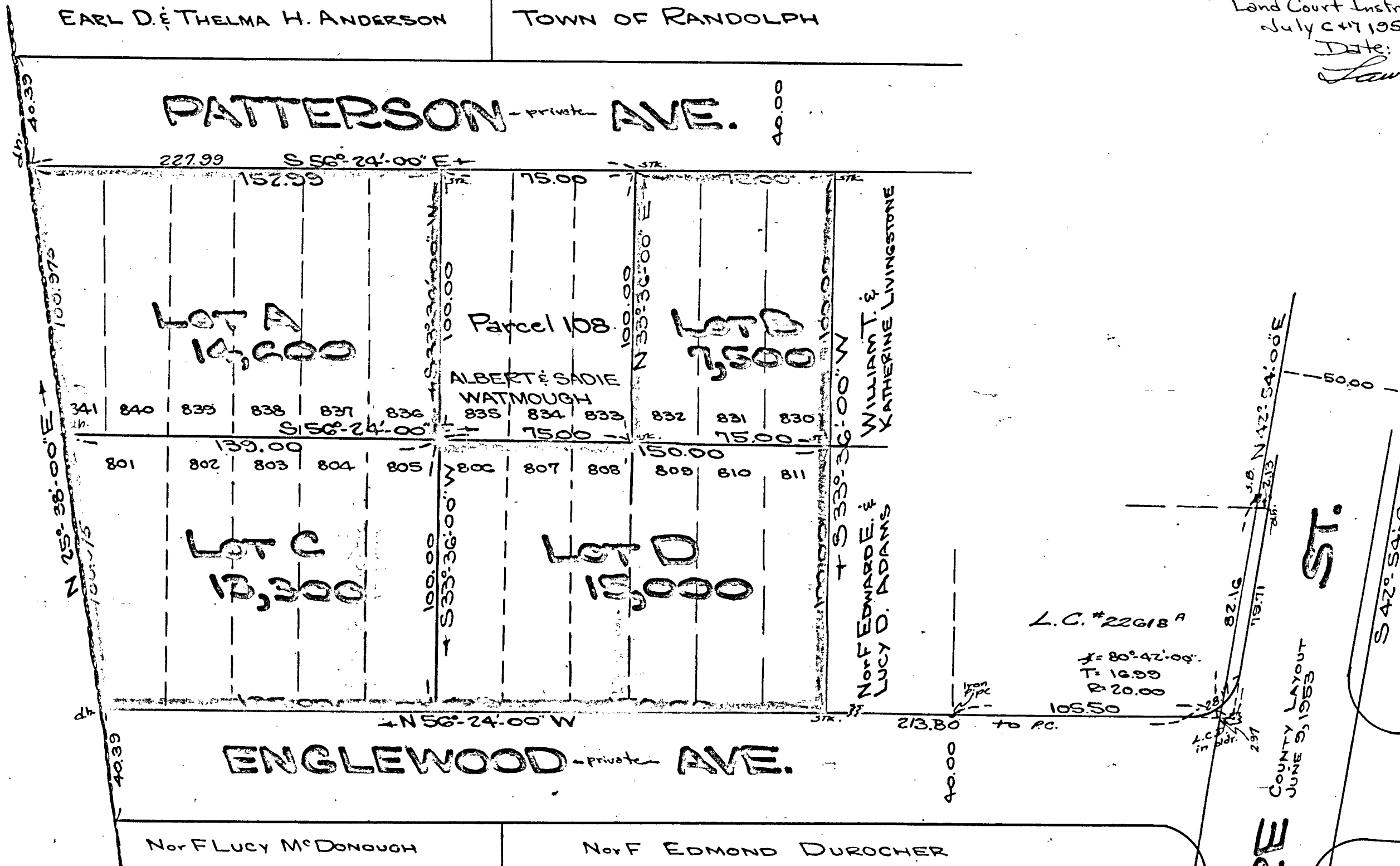

"TRAVERSE"

| Bearing         | Length | East   | West   | North  | South  |
|-----------------|--------|--------|--------|--------|--------|
| S 56° 24' 00" E | 152.99 | 127.43 |        |        | 84.66  |
| S 33° 36' 00" W | 100.00 |        | 55.34  |        | 83.29  |
| S 56° 24' 00" E | 75.00  | 62.47  |        |        | 41.50  |
| N 33° 36' 00" E | 100.00 | 55.34  |        | 83.29  |        |
| S 56° 24' 00" E | 75.00  | 62.47  |        |        | 41.50  |
| S 33° 36' 00" W | 200.00 |        | 110.68 |        | 166.58 |
| N 56° 24' 00" W | 275.00 |        | 229.05 | 152.18 |        |
| N 25° 33' 00" E | 201.05 | 87.37  |        | 182.07 |        |
|                 |        | 395.08 | 395.07 | 475.4  | 475.3  |

L.C. #22618  
A = 80° 42' 00"  
T = 12.00  
B = 20.00

**CENTRE ST.**

Nor F. LUCY M'DONOUGH Nor F. EDMOND DUROCHER