

Plan of Land in PLAINVILLE - MASS.

Scale - 40 feet to an inch
September 1959.

JAMES A. FREEMAN, C.E.
429 NORTH MAIN STREET,
ATTLEBORO, MASS.



INTERIOR ANGLE	DEFLECTION ANGLE	BEARING	DISTANCE	LATITUDE		DEPARTURE	
				NORTH	SOUTH	EAST	WEST
101° 37' 27"	-1° 37' 27"	S 16° 00' 46" E	190.02	182.65	52.92		
88° 42' 06"	21° 17' 54"	S 75° 17' 08" W	1261.49	320.42	1220.12		
91° 08' 38"	128° 51' 22"	N 28° 08' 30" E	316.96	79.51	354.13		
90° 00' 00"	90° 00' 00"	S 65° 51' 30" E	200.00	81.80	182.51		
270° 00' 00"	-90° 00' 00"	N 28° 08' 30" E	507.60	463.20	207.61		
125° 56' 45"	54° 03' 15"	N 78° 11' 45" E	24.98	5.11	24.45		
89° 38' 55"	-90° 24' 05"	S 11° 23' 10" E	274.12	268.74	54.04		
183° 01' 09"	-3° 01' 09"	S 14° 23' 19" E	165.00	159.82	41.00		
270° 00' 00"	-90° 00' 00"	N 78° 36' 41" E	264.00	65.60	255.72		
90° 00' 00"	90° 00' 00"	S 12° 28' 17" E	274.60	265.99	68.24		
144° 00' 00"	360° 00' 00"			1279.42	1279.42	1220.12	1220.12

I certify that this actual survey was made on the ground in accordance with the Land Court Instructions of 1950 between September 1 and September 20, 1959.
Date - September 30, 1959.

James A. Freeman
Registered Land Surveyor.

Approval Not Required Under
The Subdivision Control Law,
Plainville Planning Board.

Date - October 2, 1959.

Charles G. Moseley, Clerk

Joseph A. McLaughlin

Edward A. Newry

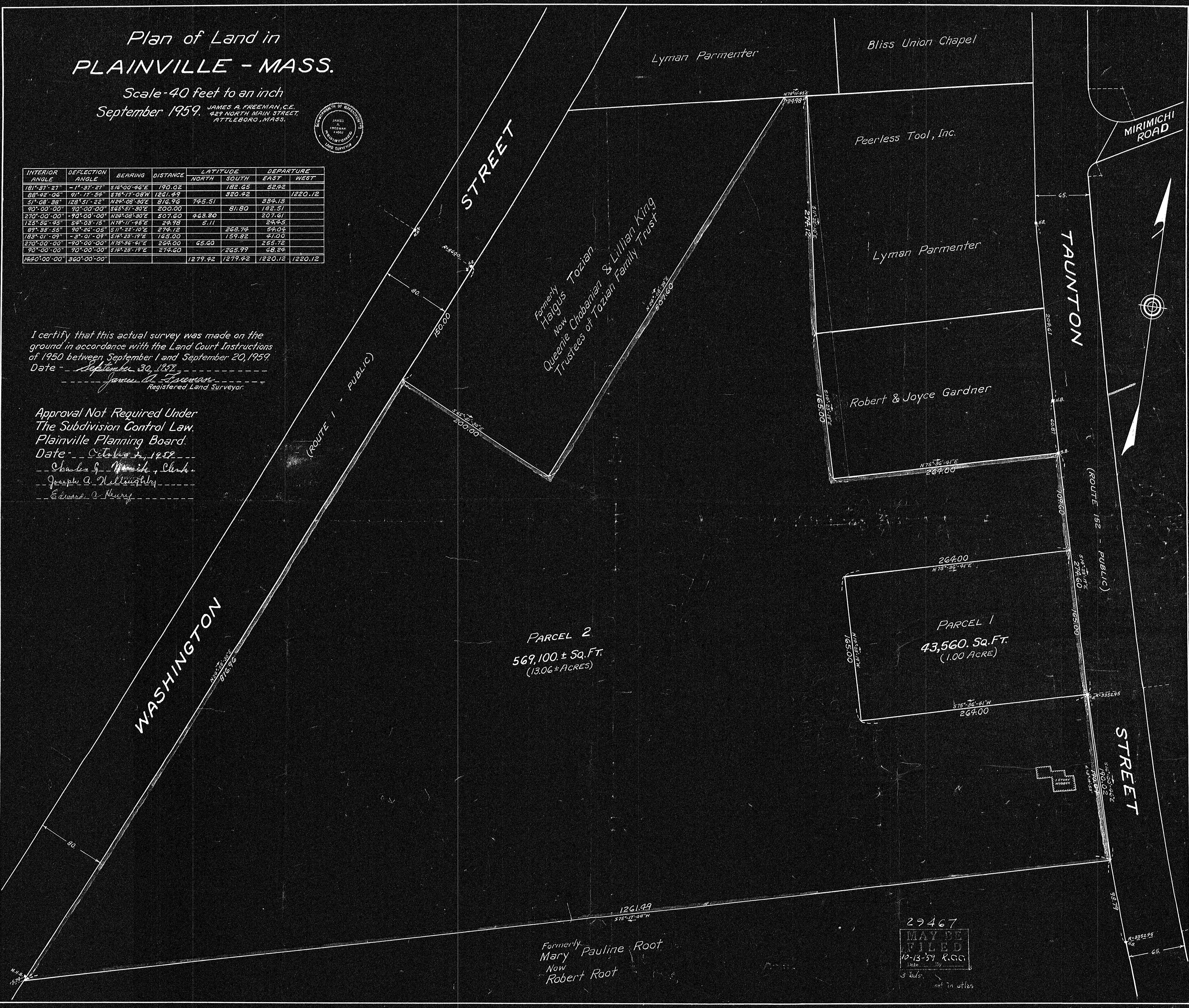

PARCEL 2
569,100 ± Sq. Ft.
(13.06 ± Acres)

PARCEL 1
43,560 Sq. Ft.
(1.00 Acre)

Formerly
Mary Pauline Root
Now
Robert Root

29467
MAY BE
FILED
10-13-59 R.C.C.
Date By
not in atlas