

BEARING	LENGTH	LAT. N	LAT. S	DEP. E.	DEP. W.
N-25°-07'-20" W	257.90	233.505			109.491
N-21°-48'-50" W	153.50	142.509			57.044
N-70°-29'-40" E	642.15	214.414		605.297	
N-72°-51'-40" E	613.92	180.914		586.656	
N-19°-52'-15" W	353.83	332.763			120.267
N-22°-15'-00" W	75.80	70.154			28.702
N-19°-38'-30" E	114.50	107.837		38.488	
N-84°-45'-30" E	166.85	15.293		166.151	
N-88°-55'-00" E	94.30	14.887		93.117	
S-36°-00'-00" E	85.32		69.026	50.150	
S-36°-35'-00" E	56.70		45.529	33.793	
S-31°-37'-00" E	84.62		72.059	44.360	
S-16°-45'-30" E	51.00		48.834	14.705	
S-10°-02'-00" W	75.25		74.099		13.110
S-16°-30'-00" W	751.20		528.507		156.552
S-19°-09'-00" W	12.90		114.267		39.454
S-28°-28'-00" W	39.28		34.530		18.724
S-73°-12'-10" W	1136.94		325.392		1089.382
		1312.230	1312.238	1632.717	1632.706

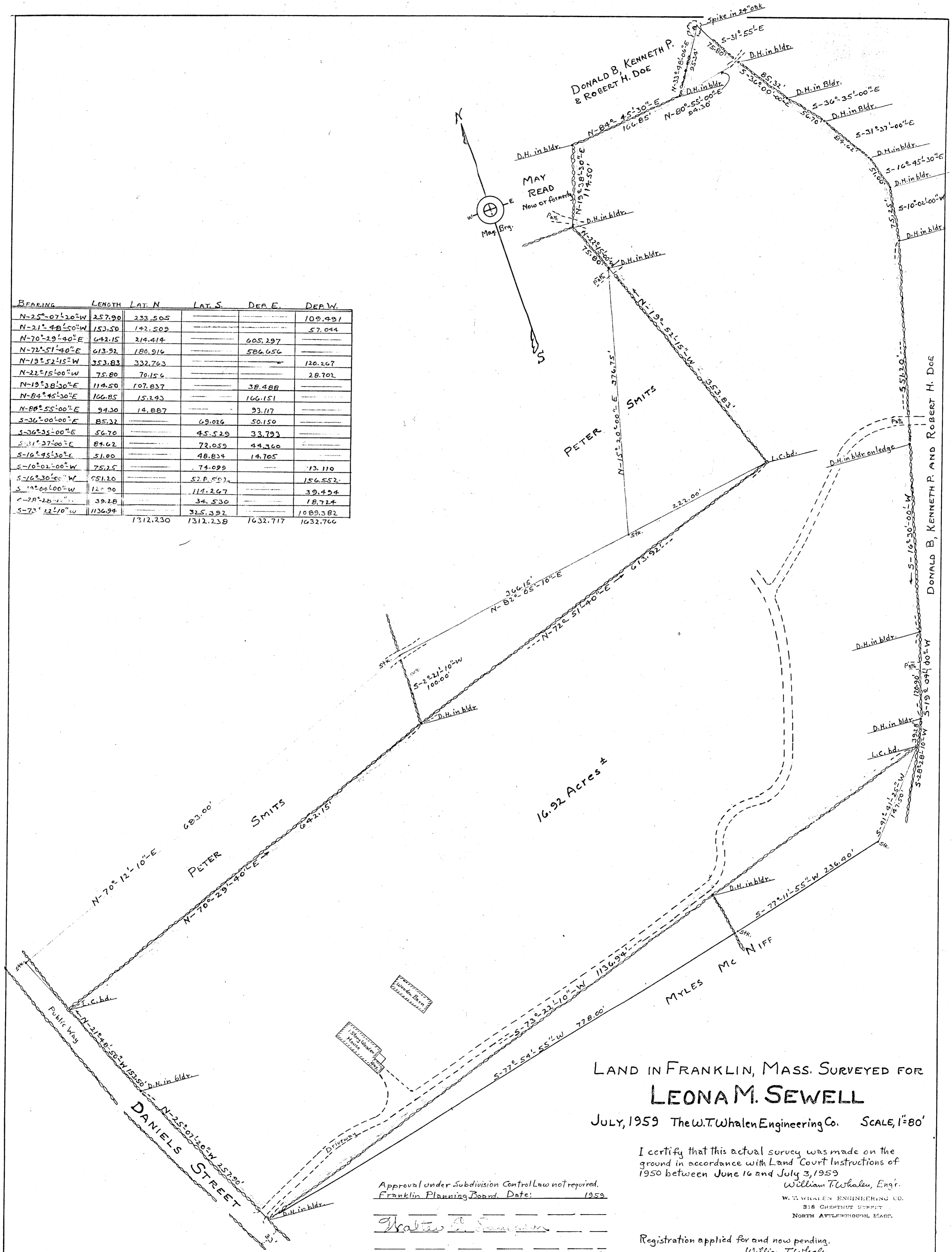

LAND IN FRANKLIN, MASS. SURVEYED FOR
LEONA M. SEWELL
 JULY, 1959 The W.T. Whalen Engineering Co. SCALE, 1"=80'

I certify that this actual survey was made on the ground in accordance with Land Court Instructions of 1950 between June 16 and July 3, 1959
 William T. Whalen, Eng'r.
 W. T. WHALEN ENGINEERING CO.
 318 CHESTNUT STREET
 NORTH ATTLEBOROUGH, MASS.

Approval under Subdivision Control Law not required.
 Franklin Planning Board, Date: 1959
 Walter S. [Signature]
 July 11, 1959

Registration applied for and now pending.
 William T. Whalen
 July 6, 1959