

Approval under Subdivision Control Law not required
Edward A. Leedy
Harold D. Lamson
John P. Lienesch
James E. Standley
 Foxborough Planning Board
 Date: May 1, 1959

No other monuments fix the location of Mill St.

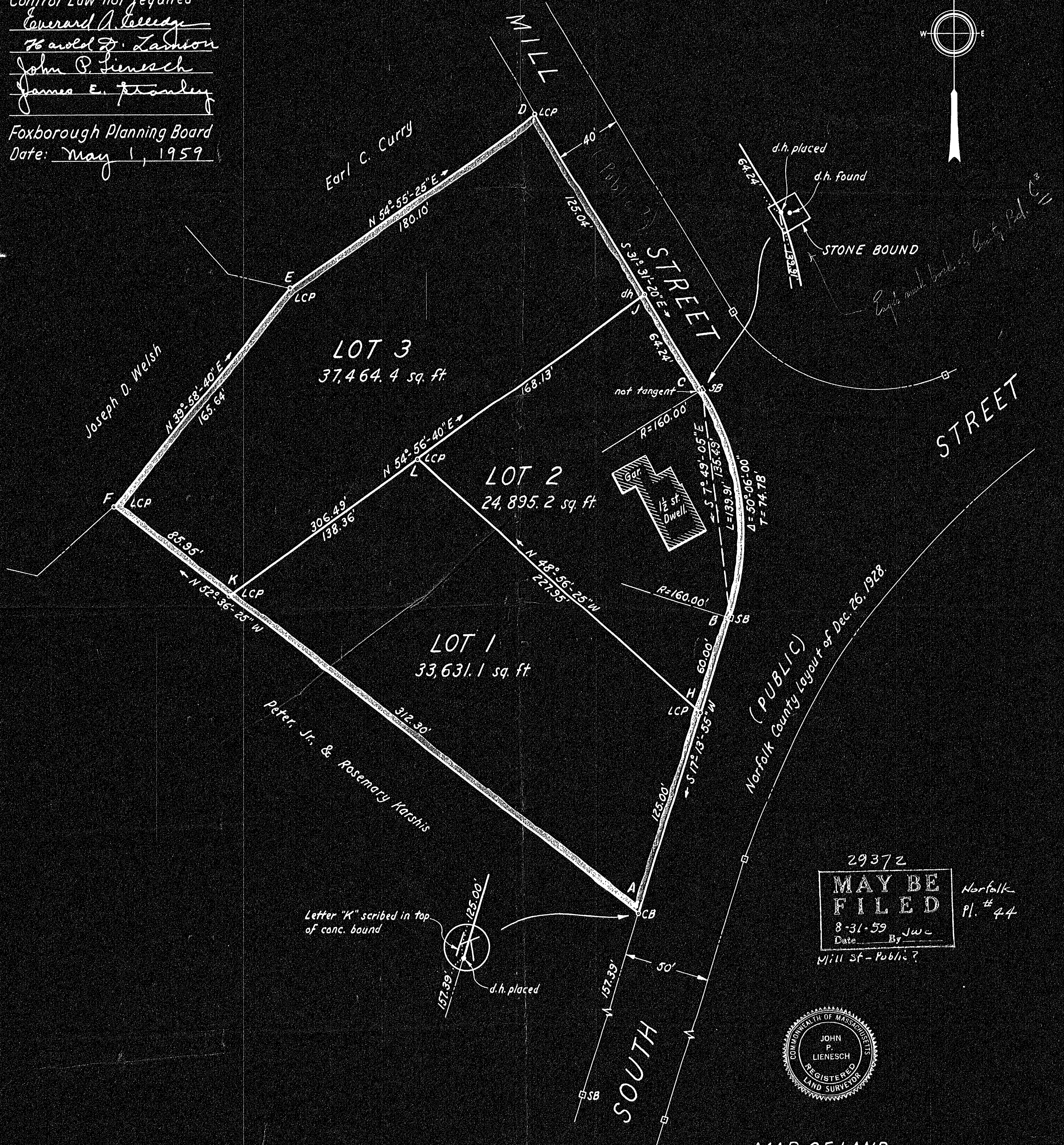

29372
MAY BE FILED
 8-31-59
 Date By JWC
 Mill St - Public?
 Norfolk Pl. # 44

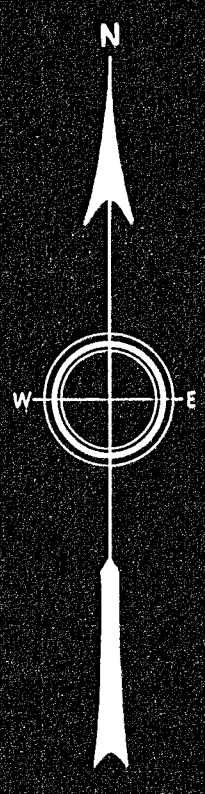
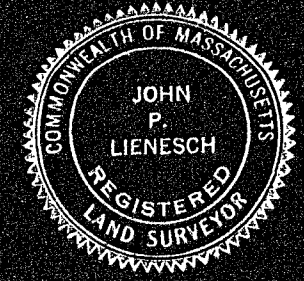

MAP OF LAND
 IN
 FOXBOROUGH, MASSACHUSETTS
 PROPERTY OF
 JOSEPH D. & CONSTANCE M. WELSH

I certify that this actual survey was made on the ground in accordance with the Land Court Instructions of 1950 between April 1, 1959, and April 15, 1959.
John P. Lienesch
 Surveyor
 Date: May 1, 1959

JOHN P. LIENESCH, SURVEYOR
 FOXBORO, MASS.
 SCALE 1" = 40' APRIL 1959