

INTERIOR ANGLE	DEFLECTION ANGLE	BEARING	DISTANCE	LATITUDE		DEPARTURE	
				NORTH	SOUTH	EAST	WEST
177°15'28"	2°44'32"	S30°37'10"E	783.22		674.01	398.92	
37°48'50"	142°11'10"	N68°26'00"W	113.57	4.175			105.62
179°31'26"	-11°31'25"	N79°57'25"W	495.43	86.40			487.84
198°54'48"	-18°54'48"	S81°07'47"W	318.96		49.18		315.15
187°28'22"	-7°28'22"	S73°44'25"W	135.10		37.83		129.70
22°05'35"	157°54'25"	N61°38'50"E	70.83	43.95			55.54
177°35'50"	-17°35'50"	N34°03'00"E	151.38	125.43			84.76
180°39'40"	-0°39'40"	N33°23'20"E	189.47	158.20			104.27
178°22'40"	1°37'20"	N35°00'40"E	535.33	438.46			307.14
68°22'22"	111°37'38"	S33°21'42"E	159.44		133.17		87.68
144°00'00"	360°00'00"			894.19	894.19	1036.31	1036.31

AREA
 WRENTHAM = 171,310. Sq.Ft.
 FOXBOROUGH = 158,006. Sq.Ft.
 TOTAL = 329,316. Sq.Ft.

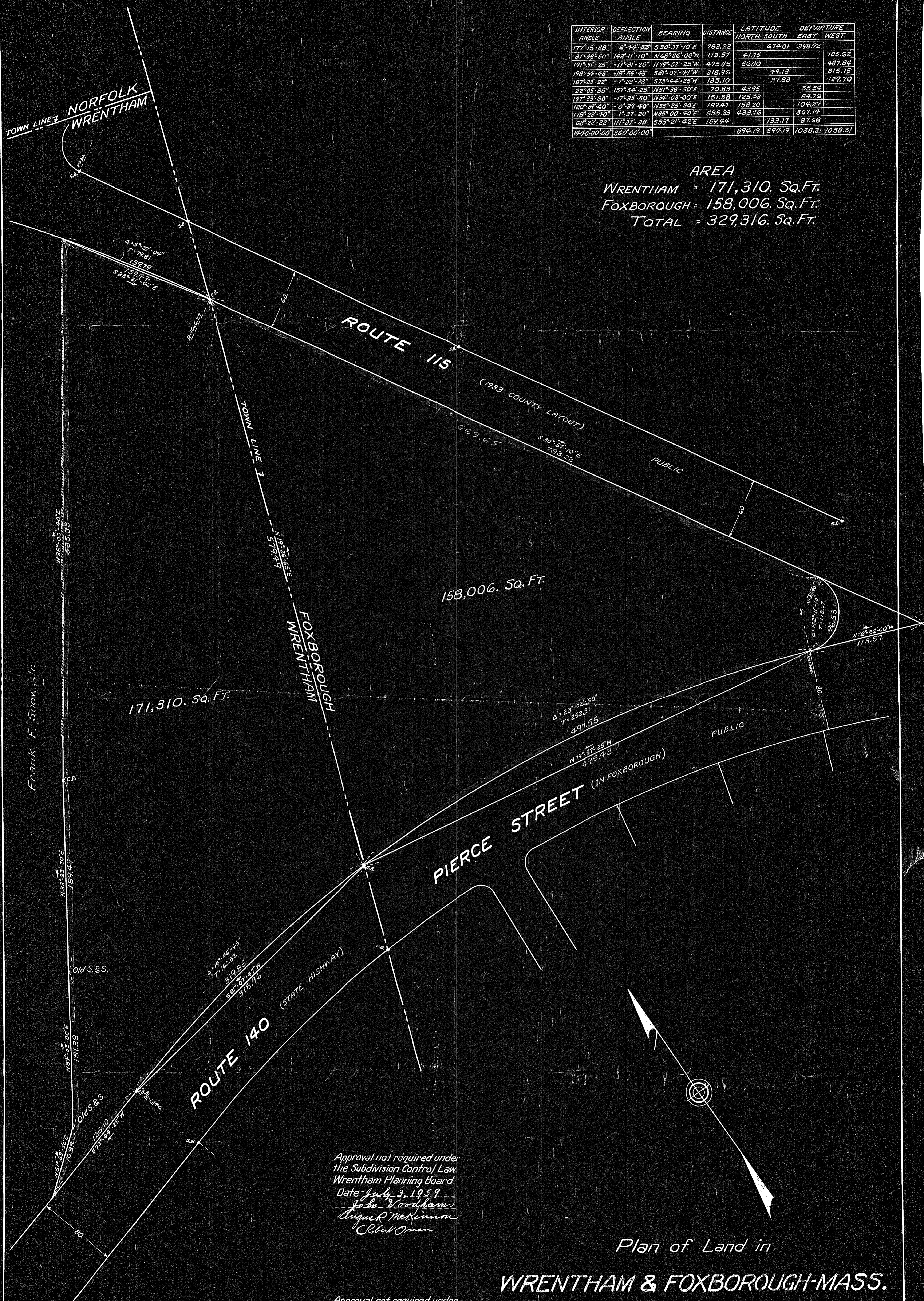

Approval not required under
 the Subdivision Control Law.
 Wrentham Planning Board.
 Date: July 3, 1959
 Joshua Woodhams
 August R. McKinnon
 Robert Oman

I certify that this actual survey was made
 on the ground in accordance with the Land
 Court Instructions of 1950 between
 April 20, 1959 and April 30, 1959.
 Date: June 2, 1959
 James A. Freeman
 Registered Surveyor

Approval not required under
 the Subdivision Control Law.
 Foxborough Planning Board
 Date: July 2, 1959
 Leonard A. Green
 Walter H. Willey
 Harold W. Lanthorn
 James E. Dianley

29364
 MAY BE
 FILED
 8-27-59 R.C.G.
 Date: By:
 North. Co. Pl. 44

Plan of Land in
WRENTHAM & FOXBOROUGH-MASS.
 Scale - 40 feet to an inch
 April 1959. JAMES A. FREEMAN, C.E.
 #29 NORTH MAIN STREET,
 ATTLEBORO, MASS.

