

Property Line Traverse

Bearing	Dist.	N.	S.	E.	W.
S 28-09-20 E	376.50		331.95	177.66	
S 76-12-22 W	78.36		18.68		76.10
S 75-48-53 W	132.42		32.45		128.38
N 04-00-18 E	384.02	383.08		26.82	
		383.08	383.08	204.48	204.48

Survey Closure 1:11,296

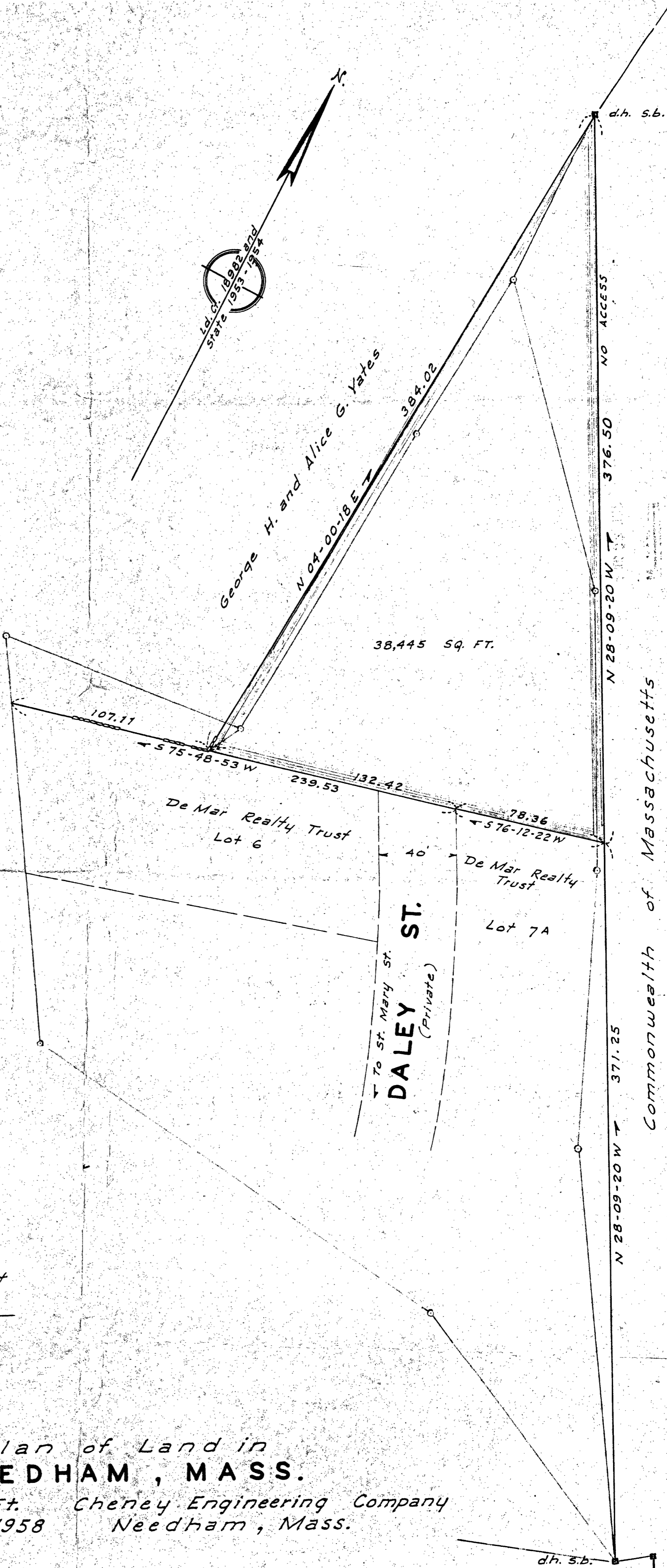

I certify that this survey was made in accordance with Land Court instructions of 1950 Sidney R. Vaughan Assistant Engineer

Plan of Land in NEEDHAM, MASS.

Scale: 1 In = 40 Ft. Cheney Engineering Company Needham, Mass. Aug. 27, 1958

Approval Under The Subdivision Control Law NOT Required:

Planning Board
 Date _____

29276