

Return paid  
 Family of Mary & John  
 DeGennaro plan # 45 03

OLD RANDOLPH (public way 40' wide) ST.  
 N 41-17-57 E 189.42  
 90.00

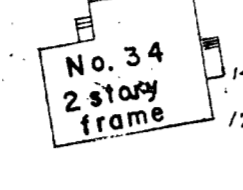

JOSEPH &  
 BEATRICE  
 ZOPPA

ROBERT B. &  
 CATHERINE M.  
 WRIGHT

DANIEL J. &  
 ELIZABETH A.  
 HOURIHAN

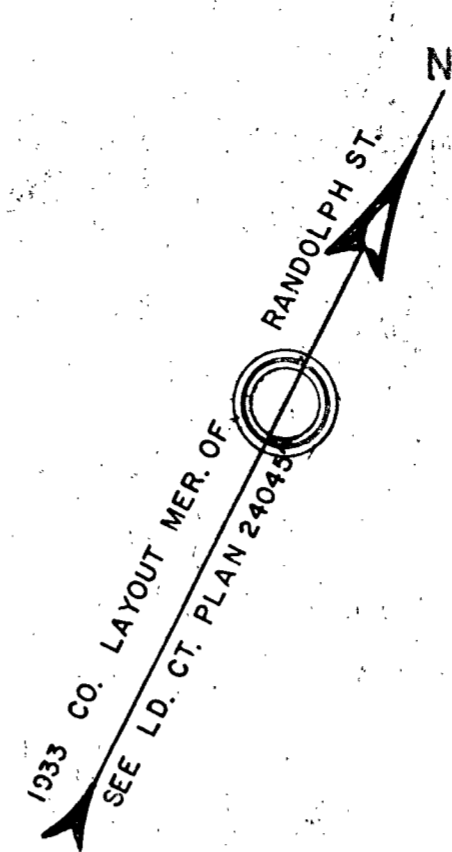

MARY C.  
 CONKLIN

CATTLE FENCE  
 16403 N 26-38-34 W

TRUSTEE  
 BULLARD

194.24 N 16-47-48 W  
 A Iron pipe

WALKER  
 AMY

NOTE: POINTS B & A SET UNDER DIRECTION  
 OF AMY BULLARD & WM. TITUS  
 214.53 N 27-49-48 W  
 B CATTLE  
 15' x 4" Nail  
 B.9

164,197 Sq. Ft.

S 27-17-05 E 903.16  
 603.16

CERT. OF TITLE FILED WITH  
 COURT PLAN 24045A

BLACKMAN (40' wide PUBLIC WAY) ROAD

BARBARA  
 (FORMERLY)

N 37-16-33 W 65.88  
 Old stk. re placed with iron pipe  
 145.27  
 N 34-00-48 W

KEITH &  
 IRENE  
 KIMBALL

ROBERT &  
 LILLIAN  
 ANDREWS

MARIE  
 MORRILL

ATTILIO &  
 FLORENCE  
 LAVALLE

I certify that this actual survey was made on the ground in accordance with the Land Court Instructions of 1950 on Nov. 18 & 8, 1958.

Nov. 29, 1958

*H.L. Vosburgh*  
 H.L. Vosburgh, Surveyor

LAND IN CANTON, MASS.  
 SCALE 1"=50' NOV. 22 & 29, 1958  
 H.L. VOSBURGH, SURVEYOR  
 23 NORMAN ROAD  
 NEWTON HIGHLANDS