

# PLAN OF LAND IN NORWOOD, MASS.

SCALE: 1" = 20'

MAY 10, 1948

E. B. LUNDEN, ENGR.

REVISED JAN. 23, 1959

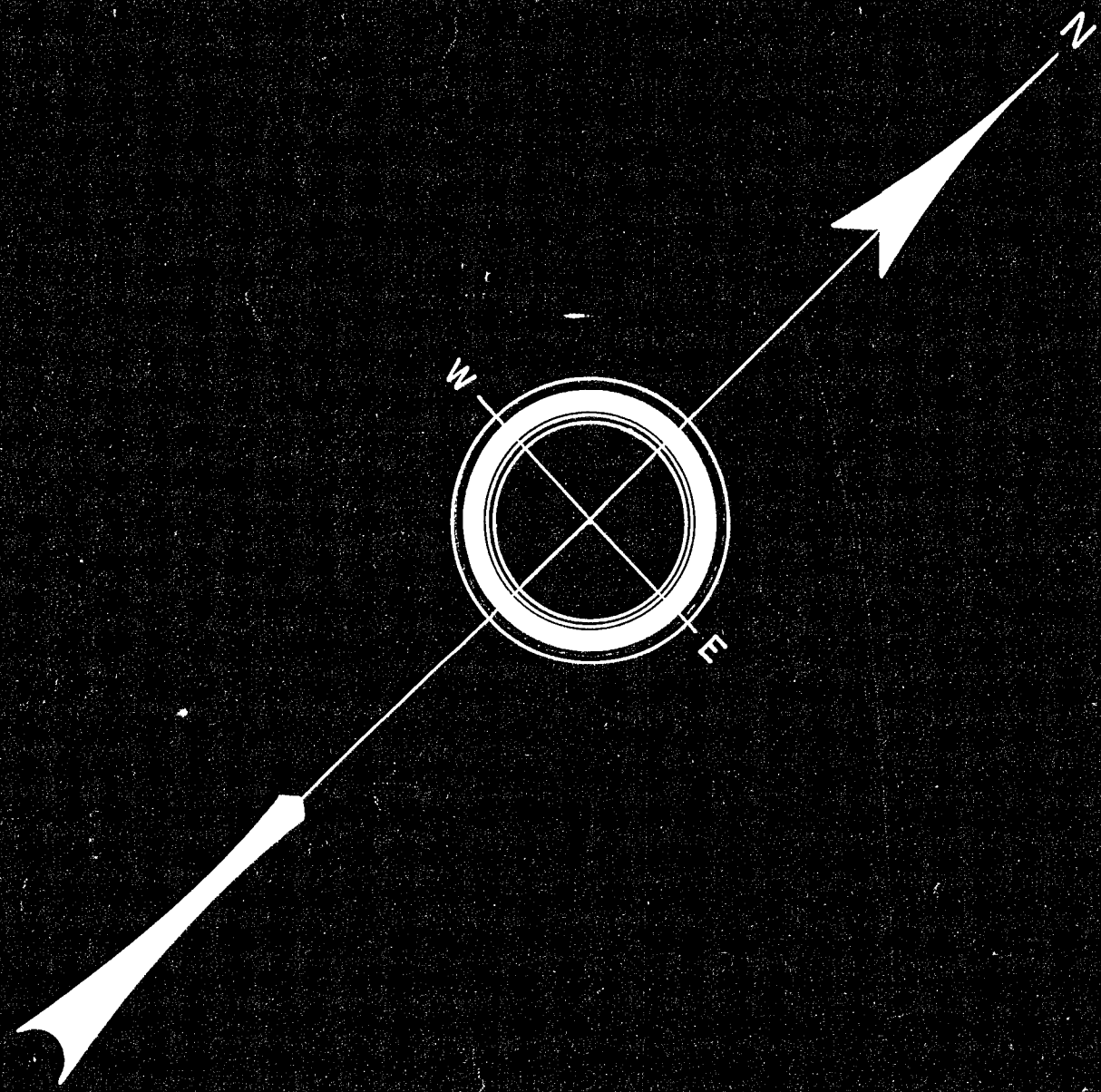
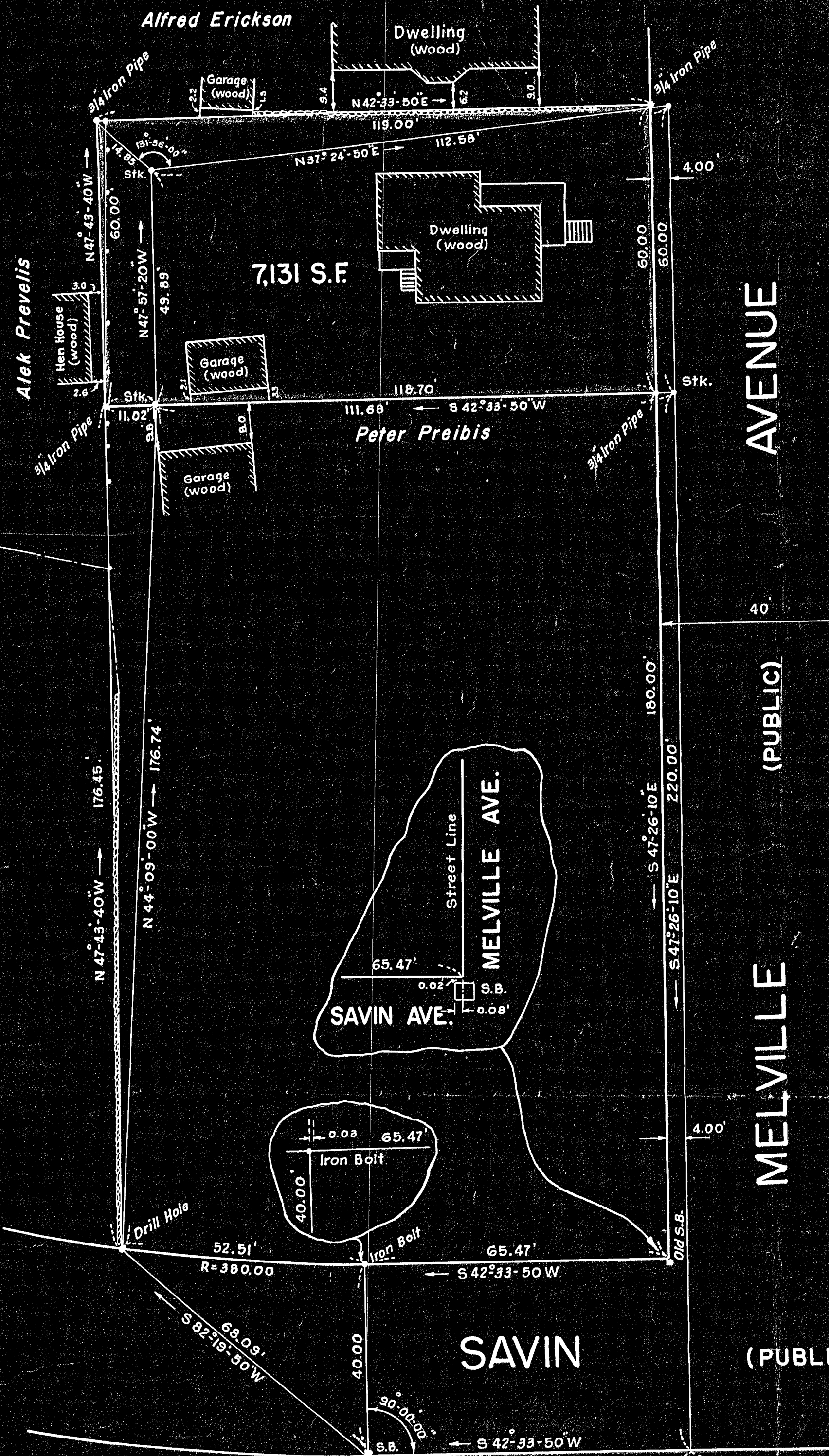

## LAND COURT

May 10, 1948

Land in: NORWOOD, MASS.

Calculated by: E. B. LUNDEN

Plan No. ....

STA.	MEAS. ANGLE	CORRECTED ANGLE	DEFL. ANGLE	BEARING	DISTANCE	LATITUDE (CALCULATED) DEPARTURE				BALANCED	
						N	S	E	W	LAT.	DEP.
1.	140°-14'-00"	140°-14'-00"	39°-46'-00"	S 82°-19'-50" W	68.09		9.09		67.48		
2.	126°-28'-50"	126°-28'-50"	59°-31'-10"	N 44°-09'-00" W	176.74	126.81			123.11		
3.	183°-48'-30"	183°-48'-20"	3°-48'-20"	N 47°-57'-20" W	49.89	33.41			37.05		
4.	94°-38'-00"	94°-37'-50"	85°-22'-10"	N 37°-24'-50" E	112.58	89.42		68.40			
5.	84°-51'-10"	84°-51'-00"	95°-09'-00"	S 47°-26'-10" E	60.00		40.58	44.19			
6.	180°-00'-00"	180°-00'-00"	00°-00'-00"	S 47°-26'-10" E	220.00		148.81	162.04			
7.	90°-00'-00"	90°-00'-00"	90°-00'-00"	S 42°-33'-50" W	69.47		51.16	46.99			
						249.64	249.64	274.63	274.63		
3.	90°-31'-20"	90°-31'-10"	89°-28'-50"	N 47°-57'-20" W	49.89	33.41			37.05		
4.	94°-38'-00"	94°-37'-50"	85°-22'-10"	N 37°-24'-50" E	112.58	89.42		68.40			
5.	84°-51'-10"	84°-51'-00"	95°-09'-00"	S 47°-26'-10" E	60.00		40.58	44.19			
6.	90°-00'-00"	90°-00'-00"	90°-00'-00"	S 42°-33'-50" W	111.68		82.25	75.54			
						122.83	122.83	112.59	112.59		

Certificate of Approval is not required pursuant to the provisions of the Subdivision Control Act.

Norwood Planning Board

*Albert W. Thompson*  
Town Engineer

Feb. 16, 1959

I hereby certify that this actual survey was made on the grounds in accordance with Land Court instructions of 1950 May 10, 1948  
Revised Jan. 23, 1959 *Eugene B. Lunden* Surveyor

**MAY BE FILED**  
3-4-59 R.C.C.  
Date By

L.C.C. 35252  
L.C. CASE No. 20075A

1 ed. - Norf. Co. Pl. 30