

| TRAVERSE TABLE PARCEL 'A' | | | | | |
|---------------------------|--------------|--------|--------|---------|---------|
| DIST. | BEAR. | LAT. | | DEP. | |
| | | N. | S. | E. | W. |
| 242.53 | S.58°10'E | | 181.40 | | 290.55 |
| 223.70 | S.54°57'38"W | | 121.96 | | 187.53 |
| 386.53 | S.56°25'37"W | | 213.75 | | 322.05 |
| 958.88 | S.57°23'47"W | | 515.26 | | 808.68 |
| 826.78 | N.23°41'23"W | 717.70 | | | 409.24 |
| 165.36 | S.8°24'53"E | | 27.06 | 163.13 | |
| 129.73 | N.44°38'38"E | 92.30 | | 91.16 | |
| 144.79 | N.83°48'48"E | 15.61 | | 143.95 | |
| 121.38 | N.46°28'32"E | 83.59 | | 88.01 | |
| 161.28 | N.38°33'10"E | 126.13 | | 100.52 | |
| 223.72 | N.72°48'44"E | 66.11 | | 213.73 | |
| 104.70 | N.54°46'21"E | 71.7 | | 74.39 | |
| 109.86 | N.52°57'35"E | 59.90 | | 92.10 | |
| 102.49 | N.20°14'56"E | 96.16 | | 35.47 | |
| 133.54 | N.90°59'43"E | 100.79 | | 87.61 | |
| 125.22 | S.87°36'22"E | | 5.23 | 125.11 | |
| 117.56 | S.89°35'44"E | | 0.83 | 117.56 | |
| 52.56 | N.71°01'24"E | 17.09 | | 49.70 | |
| 129.65 | S.72°25'40"E | | 38.78 | 123.71 | |
| 24.05 | S.65°54'43"E | | 9.82 | 21.95 | |
| 55.44 | N.8°11'26"E | 9.44 | | 54.63 | |
| 38.55 | S.61°47'04"E | | 18.23 | 33.97 | |
| 35.78 | S.84°55'02"E | | 3.17 | 35.64 | |
| 55.94 | N.75°10'08"E | 14.32 | | 49.08 | |
| 53.54 | N.64°02'38"E | 21.74 | | 48.93 | |
| 28.67 | N.44°10'43"E | 24.52 | | 24.92 | |
| 29.12 | N.71°10'07"E | 9.40 | | 27.56 | |
| 30.87 | N.77°35'07"E | 6.53 | | 29.66 | |
| 116.02 | N.72°11'51"E | 35.47 | | 110.46 | |
| 18.74 | S.15°26'00"E | | 18.04 | 5.04 | |
| 55.56 | S.31°28'28"E | | 38.53 | 39.12 | |
| 365.69 | S.68°08'28"E | 154.51 | 154.51 | 2018.04 | 2018.04 |

| TRAVERSE TABLE PARCEL 'B' | | | | | |
|---------------------------|--------------|--------|--------|--------|--------|
| DIST. | BEAR. | LAT. | | DEP. | |
| | | N. | S. | E. | W. |
| 100.00 | N.84°17'40"E | 99.4 | | 99.50 | |
| 105.42 | S.05°42'10"E | | 104.90 | 10.48 | |
| 205.04 | S.24°42'00"E | | 186.28 | 85.68 | |
| 400.00 | S.45°18'00"W | 266.99 | | 167.15 | 363.40 |
| 293.86 | N.28°22'00"W | | 290.54 | 122.80 | |
| 342.53 | N.58°01'10"E | 181.40 | | 290.54 | |
| | | 458.33 | 458.33 | 786.20 | 786.20 |

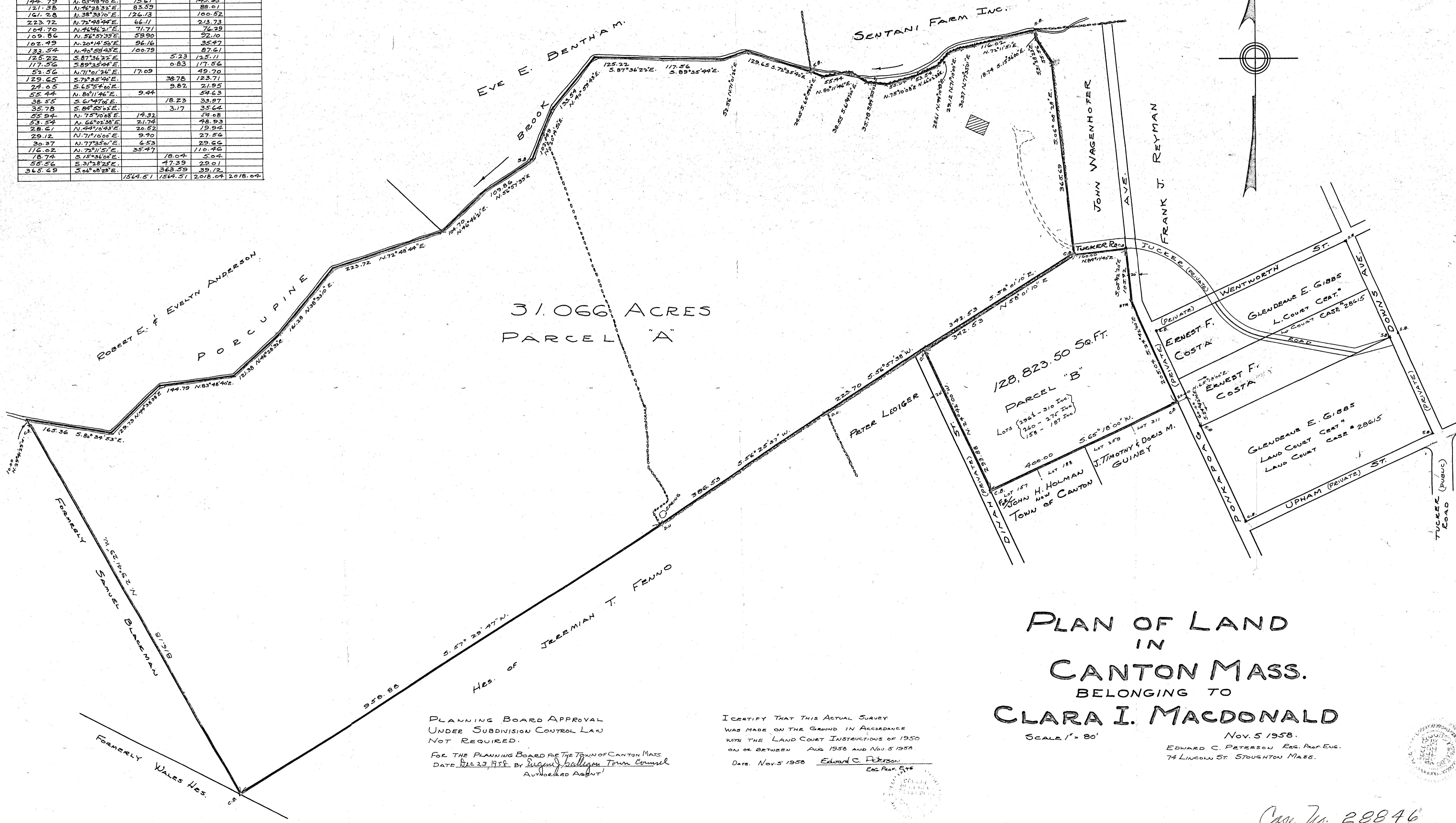

PLANNING BOARD APPROVAL
 UNDER SUBDIVISION CONTROL LAW
 NOT REQUIRED.
 FOR THE PLANNING BOARD OF THE TOWN OF CANTON MASS.
 DATE 06/23/1958 BY *Edward C. Peterson* Town Council
 AUTHORIZED AGENT

I CERTIFY THAT THIS ACTUAL SURVEY
 WAS MADE ON THE GROUND IN ACCORDANCE
 WITH THE LAND COURT INSTRUCTIONS OF 1950
 ON OR BETWEEN AUG 1950 AND NOV 5 1958
 DATE NOV 5 1958 *Edward C. Peterson*
 REG. PROF. SURV.

PLAN OF LAND
 IN
 CANTON MASS.
 BELONGING TO
CLARA I. MACDONALD
 SCALE 1" = 80'

Nov. 5 1958.
 EDWARD C. PETERSON REG. PROF. SURV.
 74 LINCOLN ST. STOUGHTON MASS.

Case No. 28846