

PLAN OF LAND  
ON  
COMMERCIAL STREET  
WEYMOUTH  
OCT 2, 1958 SCALE 1"=20'  
LORING H. JACOBS  
REGISTERED LAND SURVEYOR  
NORWELL, MASS

I CERTIFY THAT THIS ACTUAL SURVEY  
WAS MADE ON THE GROUND IN ACCORDANCE  
WITH THE LAND COURT INSTRUCTIONS OF 1950  
ON OCTOBER 1, 1958  
DATE: OCT 2, 1958  
*Loring H. Jacobs*  
REGISTERED LAND SURVEYOR

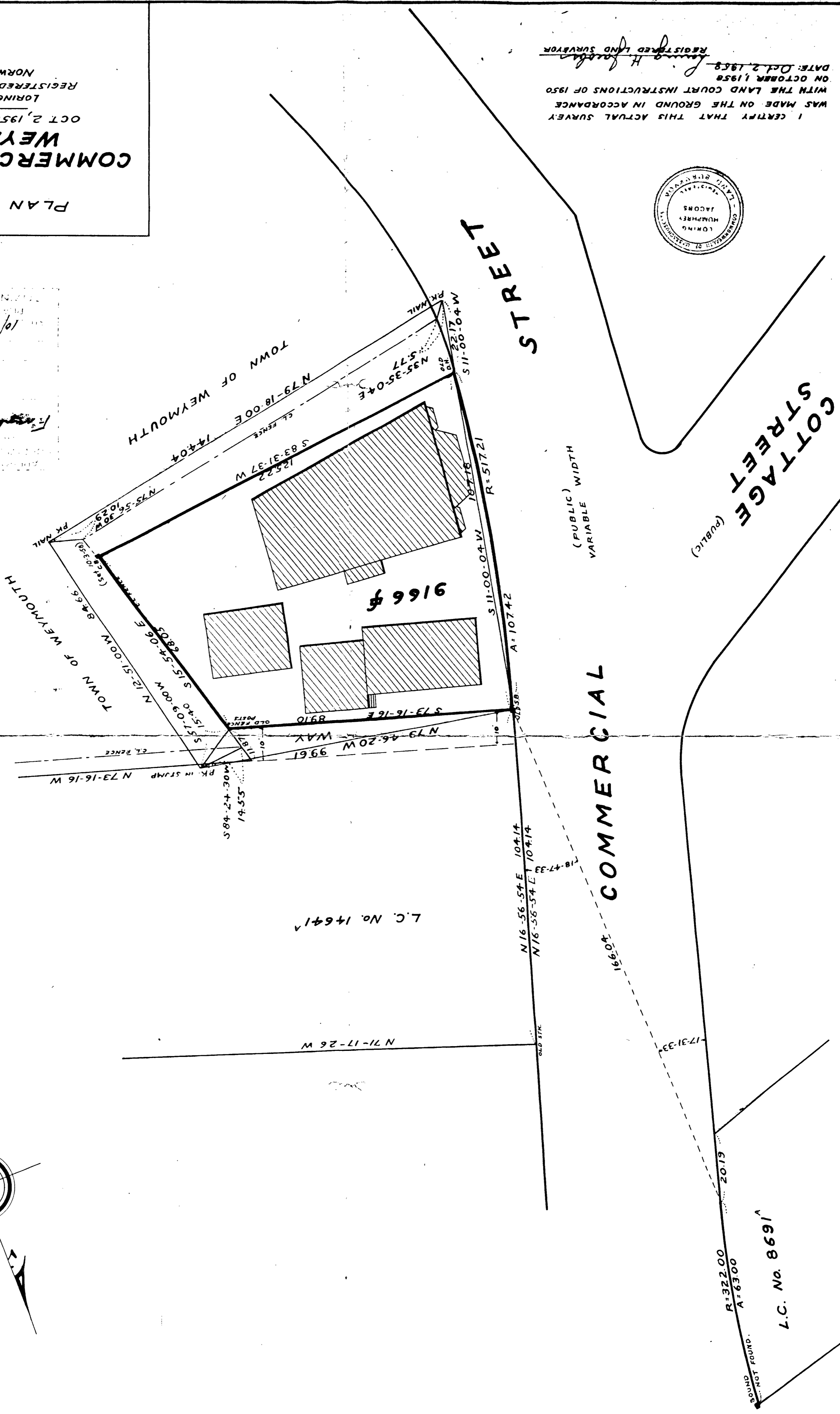

10/6/58  
Loring H. Jacobs  
REGISTERED LAND SURVEYOR  
NORWELL, MASS



L.C. No. 14641

L.C. No. 8691

SOUND NOT FOUND.

