

PLAN OF LAND IN CANTON, MASS

OWNED BY Michael J. & Lena Morandi - 156 Walpole St., Canton, Mass.
 SCALE 1 IN = 40 FT. JULY 1958
 SURVEYED BY John P. Walsh, Reg. P.E. (Civil)
 13 POKKPOAG WAY, CANTON, MASS.

I certify that this actual survey was made on the ground in accordance with the Land Court Instructions of 1950 between April & July 1958

John P. Walsh
 CIVIL ENGR.

Date July 31, 1958
 APPROVAL UNDER THE SUBDIVISION CONTROL LAW IS NOT REQUIRED FOR THIS PLAN

CANTON PLANNING BOARD
 BY *William P. Sullivan* TOWN COUNSEL
 AUTHORIZED AGENT

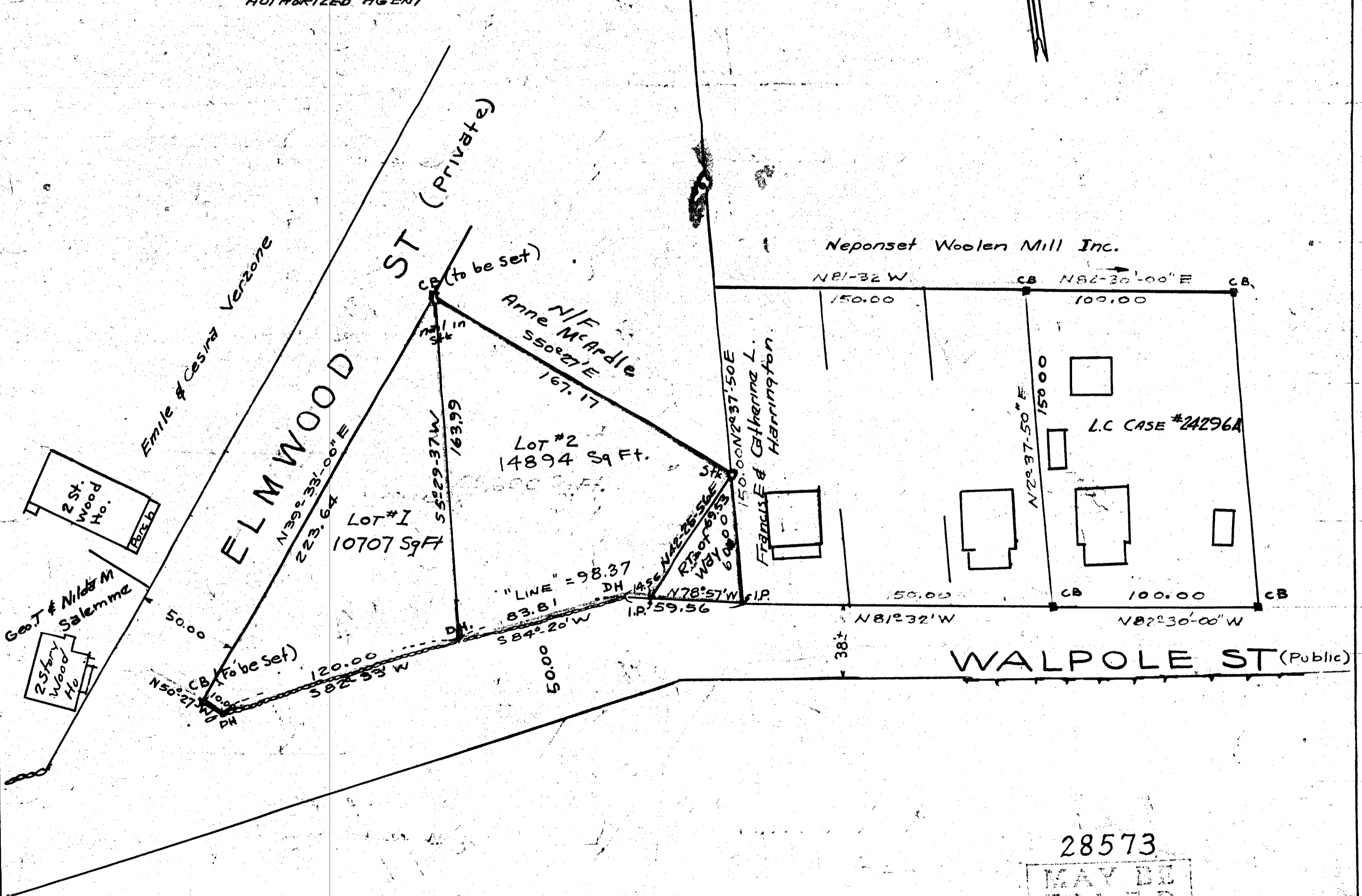
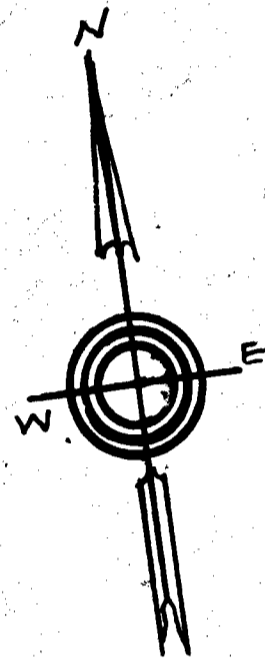

28573
 MAY BE FILED
 8-26-58
 Date By WES

RECORDED
 8-28-58