

Frances M. Simeone

Approval Not Required Under
The Subdivision Control Law
Town Of Wrentham
Date - 7-18-1958

John Woodham
Robert Omer
Ralph Hester

Frances M. Simeone

69,300.± Sq. Ft.

GREEN

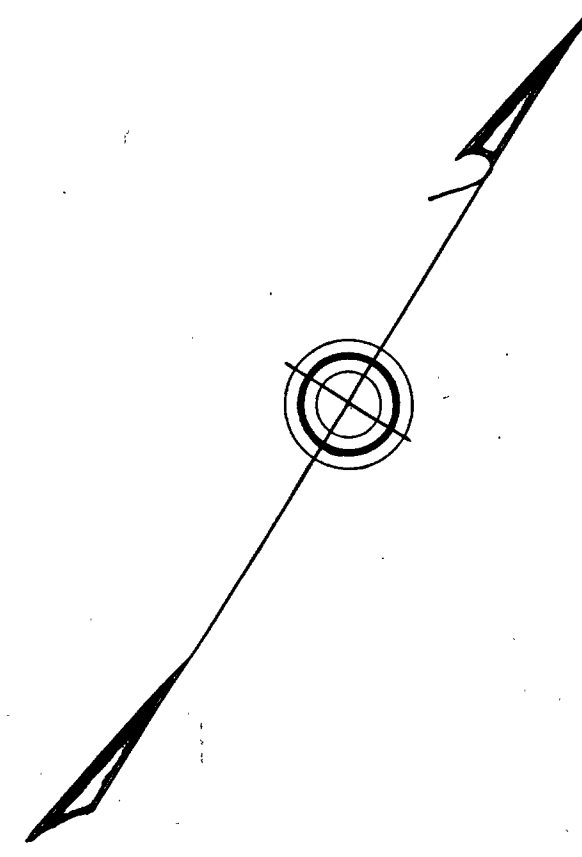
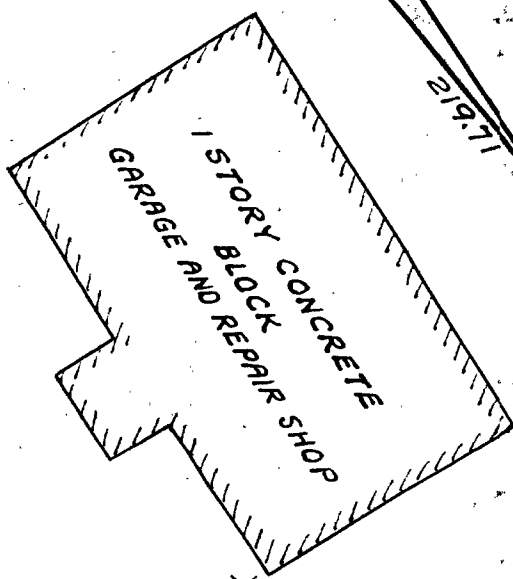

WRENTHAM
PLAINVILLE

Estate of
I. Cato Smith

STREET

HIGH ST.
(PUBLIC)

INTERIOR ANGLE	DEFLECTION ANGLE	BEARING	DISTANCE	LATITUDE		DEPARTURE	
				N	S	E	W
101° 07' 10"	78° 52' 50"	S44° 47' 50" E	323.51		229.56	227.95	
205° 39' 50"	-25° 39' 50"	S70° 27' 40" E	219.71		73.48	207.06	
110° 58' 35"	69° 01' 25"	S 1° 26' 15" E	69.37		69.35	1.74	
109° 27' 05"	70° 32' 55"	S69° 06' 40" W	183.50		65.43		171.44
116° 26' 40"	63° 33' 20"	N47° 20' 00" W	249.50	169.09			183.46
156° 00' 00"	24° 00' 00"	N23° 20' 10" W	273.50	251.13			108.33
100° 20' 40"	79° 39' 20"	N56° 23' 20" E	31.80	17.60		26.48	
900° 00' 00"	360° 00' 00"			437.82	437.82	463.23	463.23

28562

I certify that this actual survey was made on the ground in accordance with the Land Court Instructions of 1950 on or between June 1, 1958 and June 14, 1958.

Date - June 25, 1958
James A. Freeman
Civil Engineer

8-18-58
Date By WES

Wrentham
P. 76

Plot in Atlas

Plan of Land in
WRENTHAM-MASS.

Scale - 40 feet to an inch.

June 1958. JAMES A. FREEMAN, C.E.
429 NORTH MAIN ST.
ATTLEBORO, MASS.