

Curve St.

md.SB. d.h. 187°43'22"E 50.53' fnd.SB. #1 d.h.

56.13' L=102.29'

587°55'15"E 35.05' fnd.I.P.

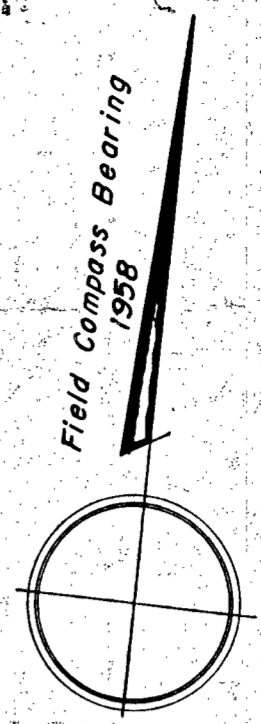
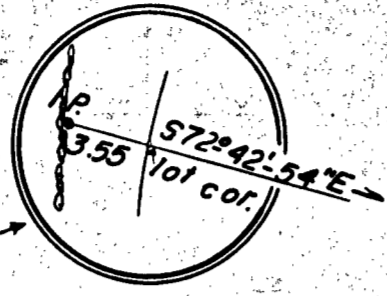

See plan bk. #87 plan #4250 Norfolk Reg. of Deeds

County Layout) St. (1917 South set spk. 87.19'

N 22°30'22"W 153.11' R=2825.50 L=154.61' L=690.40'

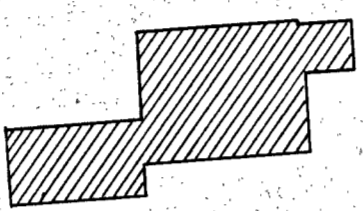

2,467.4

336.24'

582°33'30"E Guy M Winslow Estate fnd. stk & nail

572°42'34"E 345.85'

174.21'

578°21'5"E fnd. stk & nail

577°51'45"W 51.92' fence post 318.57' old post hole

580°47'06"W set L.C. Bd.

Leon H. & Phyllis Ballou

Deed Ref.: Bk. # 3600, pg. 128 Norfolk County Reg. of Deeds.

Property lines established by bearing relation between S.B.#1 & S.B.#2 & Pipe, as per plan filed as # 351 of 1948 Pl. Bk. #145 Norfolk Reg. of Deeds

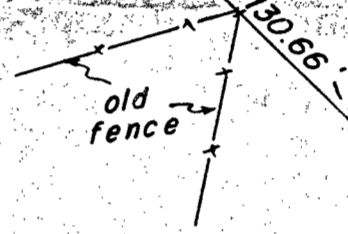

fnd. old country marker tipped south assum. correct ctr.

Approval under the sub-division control law not required. Medfield Planning Board.

Date: June 13, 1958

I certify that this actual survey was made on the ground in accordance with the Land Court Instructions of 1950 on or between 5-20-58 and 6-13-58 Date: 6-13-58 J.E. Ulin 200 W. Central St., Natick, Mass.

Inv 688.59 N 09°12'54"W Layout chord = 688.68

md.SB. d.h. 43.97' fnd.SB. #2 assum. ctr. 573°44'55"W fnd. spk. 6.03'

Plan of Land in Medfield, Mass.

Owned by: Warren & Jeannette Lovelace

Scale: 1" = 40'

June 5, 1958

Survey by: Mac Carthy Engineering Service Inc. Natick, Mass.

#28509 Reg.