

LINE	BEARING	LENGTH	EAST	WEST	NORTH	SOUTH
A-B	S 69° 28' 35" E	95.33	15.72			94.62
B-C	N 80° 30' 25" E	95.00	93.70		15.67	
C-D	N 69° 28' 35" W	95.00		15.67	93.70	
D-A	S 80° 42' 25" W	95.00		93.75		15.34
			109.42	109.42	109.37	109.36

Case
28437

William H. Doyle

Walter E. & Dorothy I. Illingsworth

Charles & Miriam Pack

RYAN

STREET

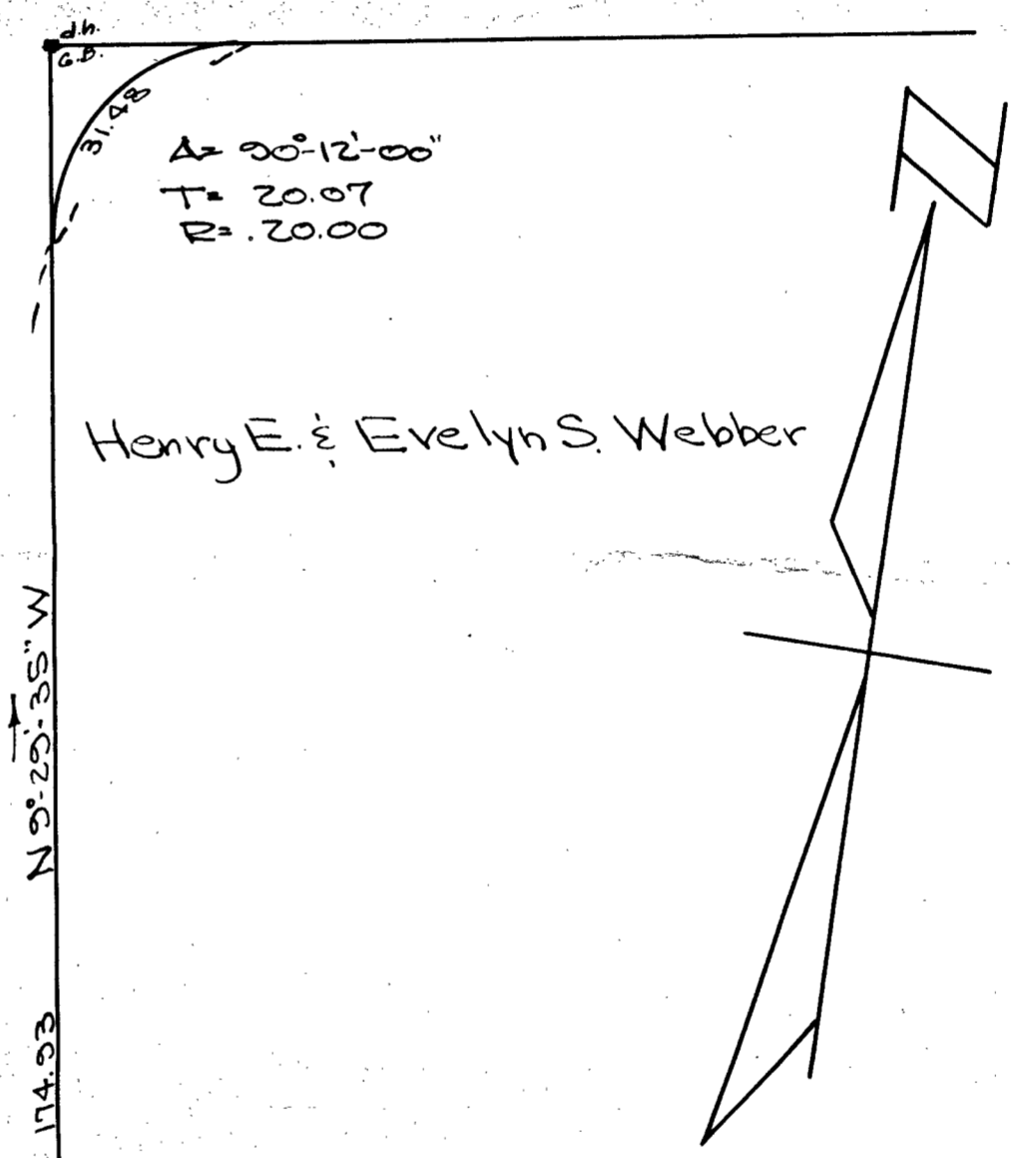
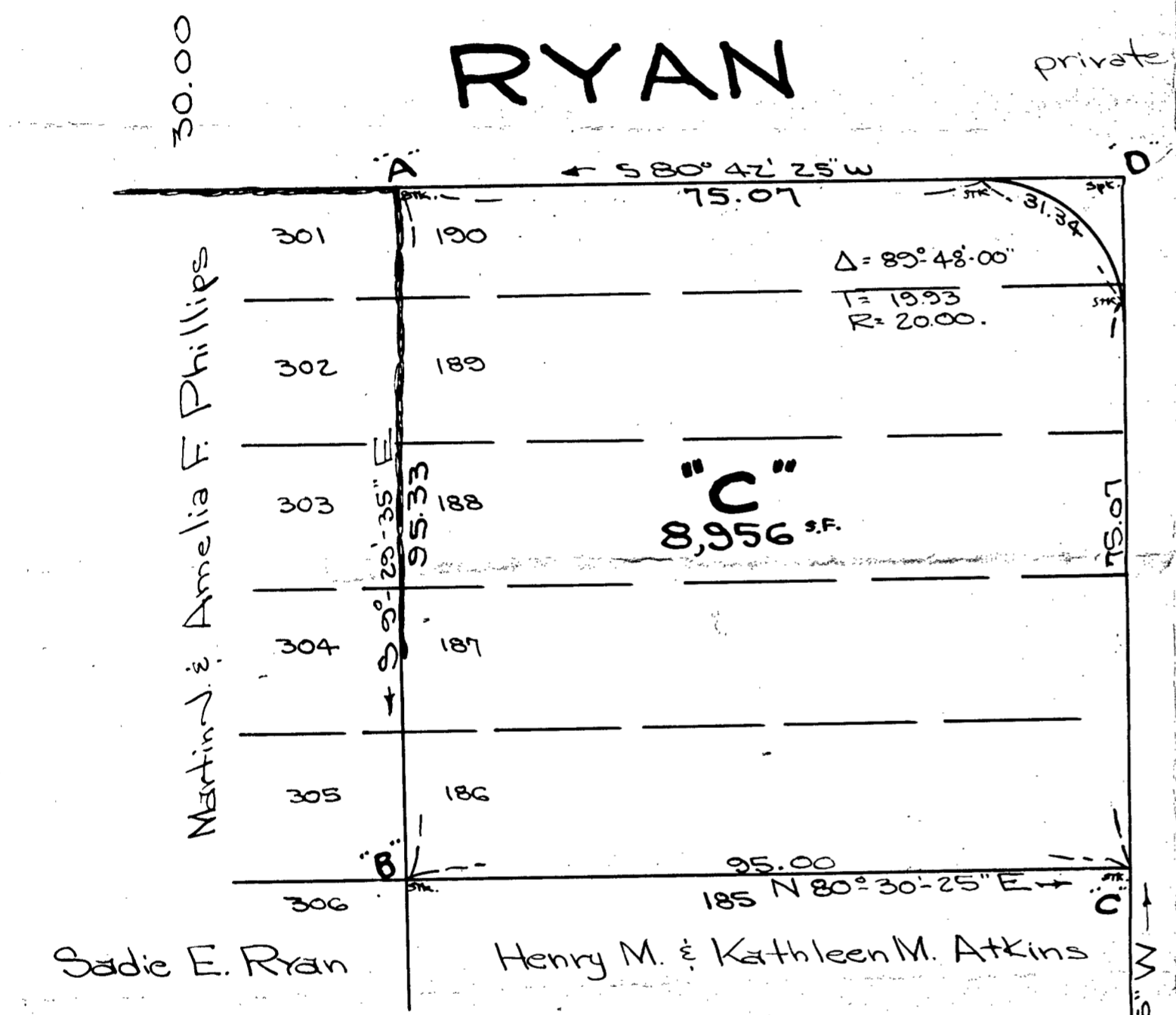

PLAN OF LOT RANDOLPH MASS.

Scale 1"=20' May 20, 1958
L.W. De Celle Surveyors Inc.
285 Union St.
Randolph, Mass.

I hereby certify that this actual survey was made on the ground between May 12 & May 13, 1958 in accordance to Land Court instructions of 1950
L.W. De Celle May 23, 1958
Surveyor Date

30.00

STREET

30.00

30.00

30.00

private

30.00

ROCKEFELLER

30.00

N 93° 29' 35" W

Clark St.

Land Court Case
No. 28407-28408
Pending