

Plan of Land
 Owned by: Theodore Angelos
 42 Belcher St., Stoughton
 IN **STOUGHTON, MASS.**
 Scale 1"=20' June 25, 1956
 L.W. DeCelle Surveyors, Inc.
 Civil Engineers
 285 Union St., Randolph, Mass.

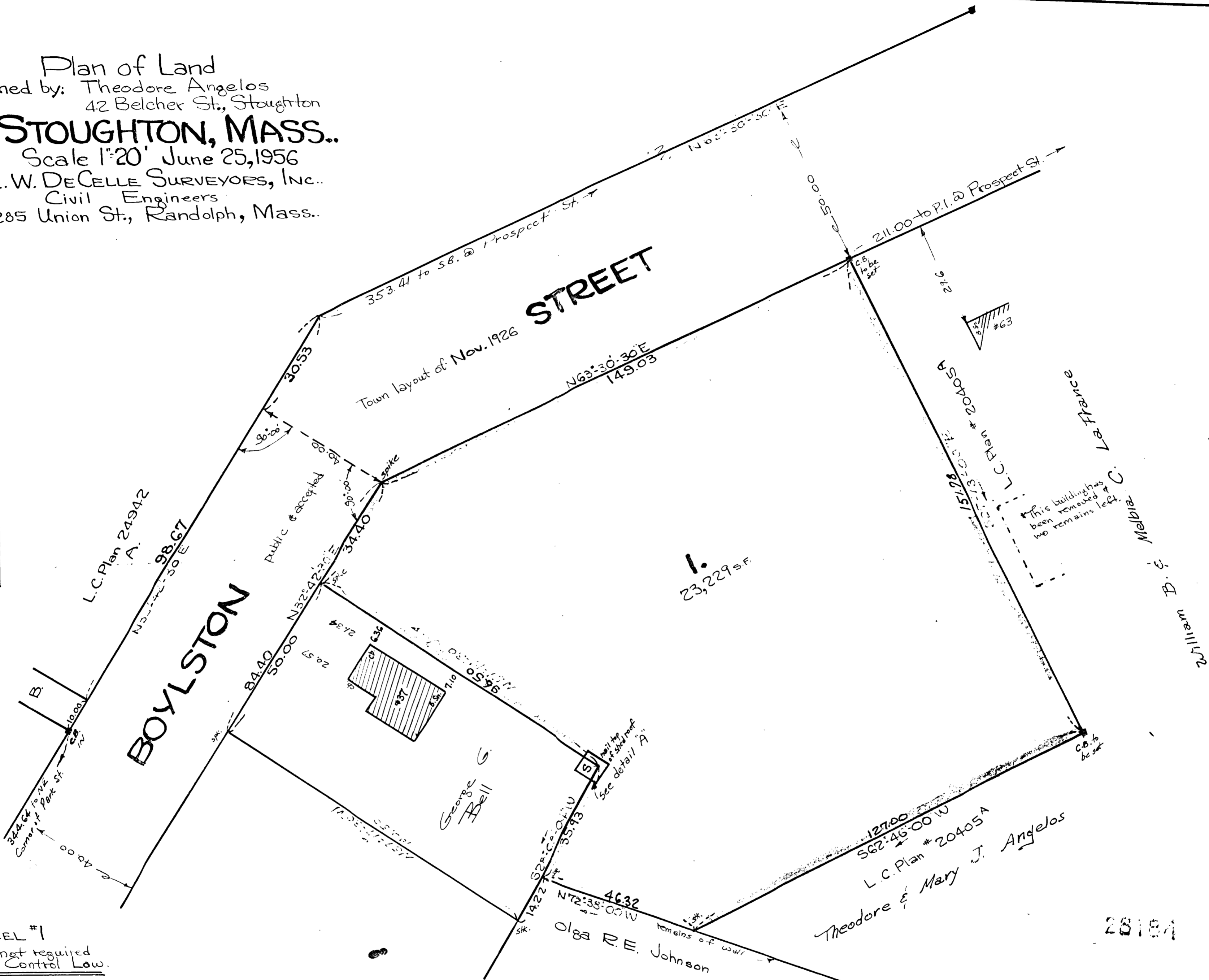
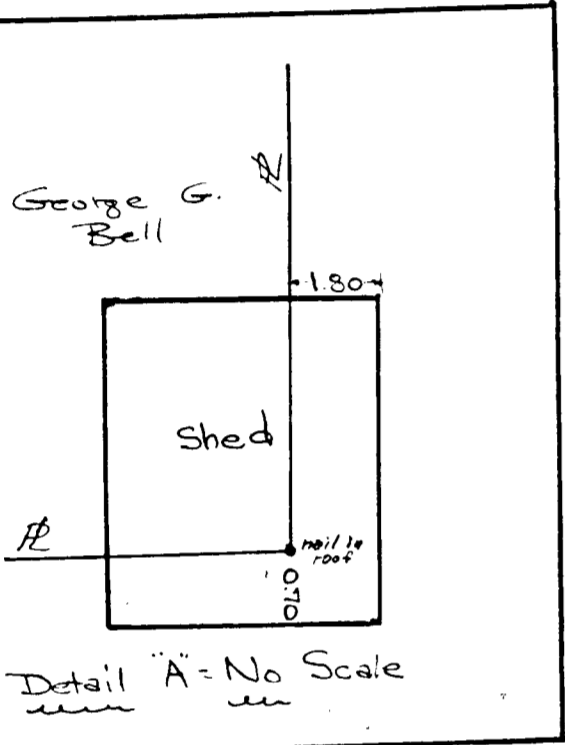

1.
23,229 s.f.

APPROVAL OF PARCEL #1
 Planning Board approval not required
 under the Sub-Division Control Law.

Chairman:
Oliver M. Fredericks Sec.

 STOUGHTON PLANNING BOARD

Dec 26, 1957,
 Date

127.00
 S62°45'00" W
 L.C. Plan # 20405A
 Theodore & Mary J. Angelos

RECORDED
 FEB 7 1958

I certify that this actual survey was
 made in accordance with the Land Court
 Instructions of 1950 between June 27 & 28, 1956
Laurence W. DeCelle Jr. July 23, 1956
 Surveyor

28184