

PLAN OF LOTS STOUGHTON, MASS.

SCALE: 1"=20' OCTOBER 29, 1957

L. W. DeCELLE SURVEYORS INC.

CIVIL ENGINEERS

285 UNION ST., RANDOLPH

OWNER: WILLIAM A. WHITE
STOUGHTON, MASS.

APPROVAL NOT REQUIRED UNDER THE
SUBDIVISION CONTROL LAW:

for recording purposes only Sec.

NOV. 7, 1957.

DATE:

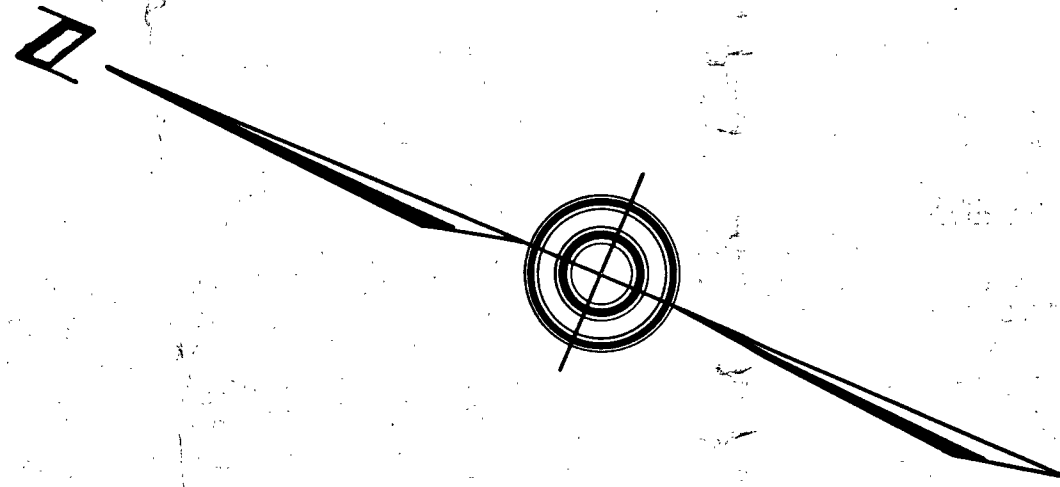

PEARL

STREET

-50' WIDE - COUNTY LAYOUT - MAY 1922

TO CENTRAL ST. →

TO CANTON
Total Length of Arc = 289.12
171.46

SENTINEL STREET
-40' wide - Town Layout - 1930

SURVEY TRAVERSE						
STA.	BEARING	DISTANCE	EAST	WEST	NORTH	SOUTH
A-B	N 06° 14' 04" W	1.50		0.16	1.49	
B-C	N 10° 03' 20" W	117.57		20.53	115.76	
C-D	S 82° 19' 10" W	87.24		86.46		11.66
D-E	S 18° 46' 30" W	128.92		41.49		122.06
E-A	N 83° 40' 20" E	149.58	148.67		16.49	
			148.67	148.64	133.74	133.72

I hereby certify that this actual
survey was made on the ground on
OCT. 27-28, 1957 - in accordance with
the Land Court instructions of 1950.

Lawrence W. DeCelle, Jr.
C.E.

Nov. 1, 1957
Date:

LOCUS TRAVERSE						
STA.	BEARING	DISTANCE	EAST	WEST	NORTH	SOUTH
A-B	N 06° 14' 04" W	1.50		0.16	1.49	
B-C	N 10° 03' 20" W	117.57		20.53	115.76	
C-F	S 82° 19' 10" W	142.24		140.56		15.01
F-E	S 06° 28' 31" E	115.45	1302			114.71
E-A	N 83° 40' 20" E	149.58	148.67		16.49	
			161.69	161.65	133.74	133.72

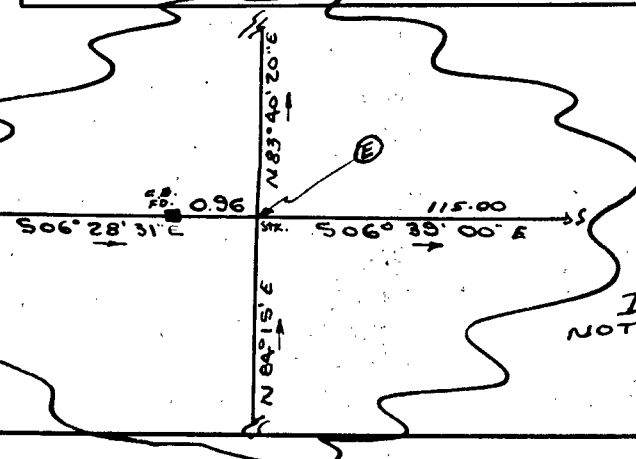

DETAIL E
NOT DRAWN TO SCALE

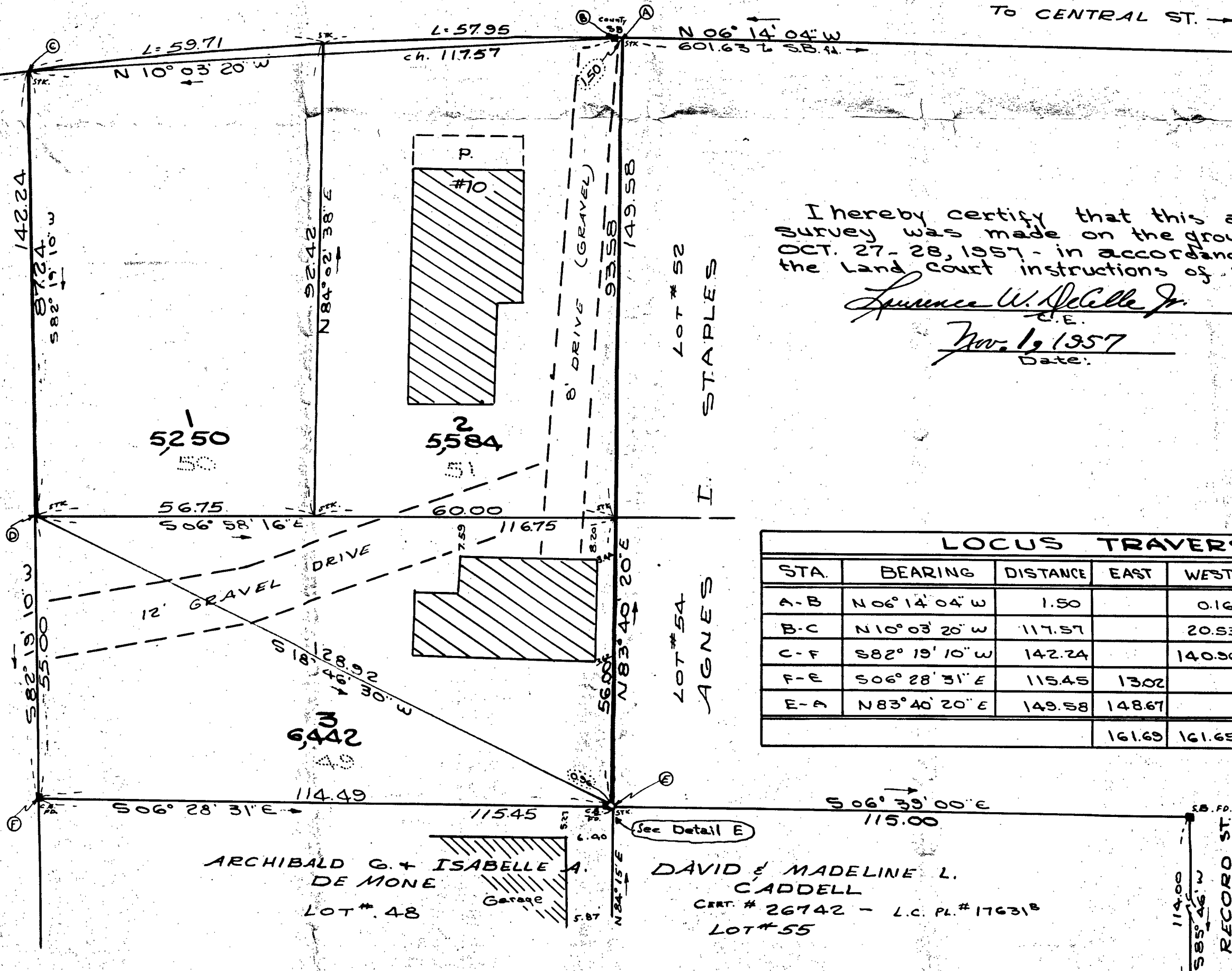

ARCHIBALD G. + ISABELLE A.
DE MONE
LOT # 48
Garage

DAVID + MADELINE L.
CADDALL
CERT. # 26742 - L.C. PL. # 176318
LOT # 55

114.00
S 85° 46' W
RECORD ST. S.