

PLAN OF LOTS STOUGHTON, MASS.

SCALE: 1"=20' OCTOBER 29, 1957
 L. W. DeCelle SURVEYORS INC.
 CIVIL ENGINEERS
 285 UNION ST., RANDOLPH
 OWNER: WILLIAM A. WHITE
 STOUGHTON, MASS.

APPROVAL NOT REQUIRED UNDER THE
 SUBDIVISION CONTROL LAW:
For recording purposes only
Almon M. F. [Signature]
 Nov. 7, 1957.
 DATE:

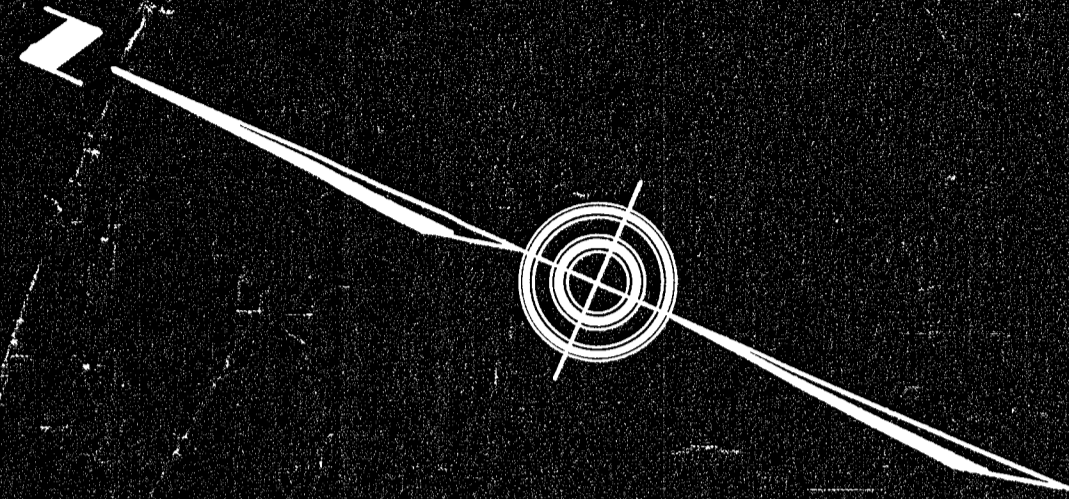

PEARL

STREET

-50' WIDE - COUNTY LAYOUT - MAY 1922

TO CANTON
 Total Length of Arc: 289.12
 171.46

TO CENTRAL ST. →

SENTINEL STREET
 -40' WIDE - Town Layout - 1930

LOT # 52
 I. STABLES
 LOT # 54
 AGNES

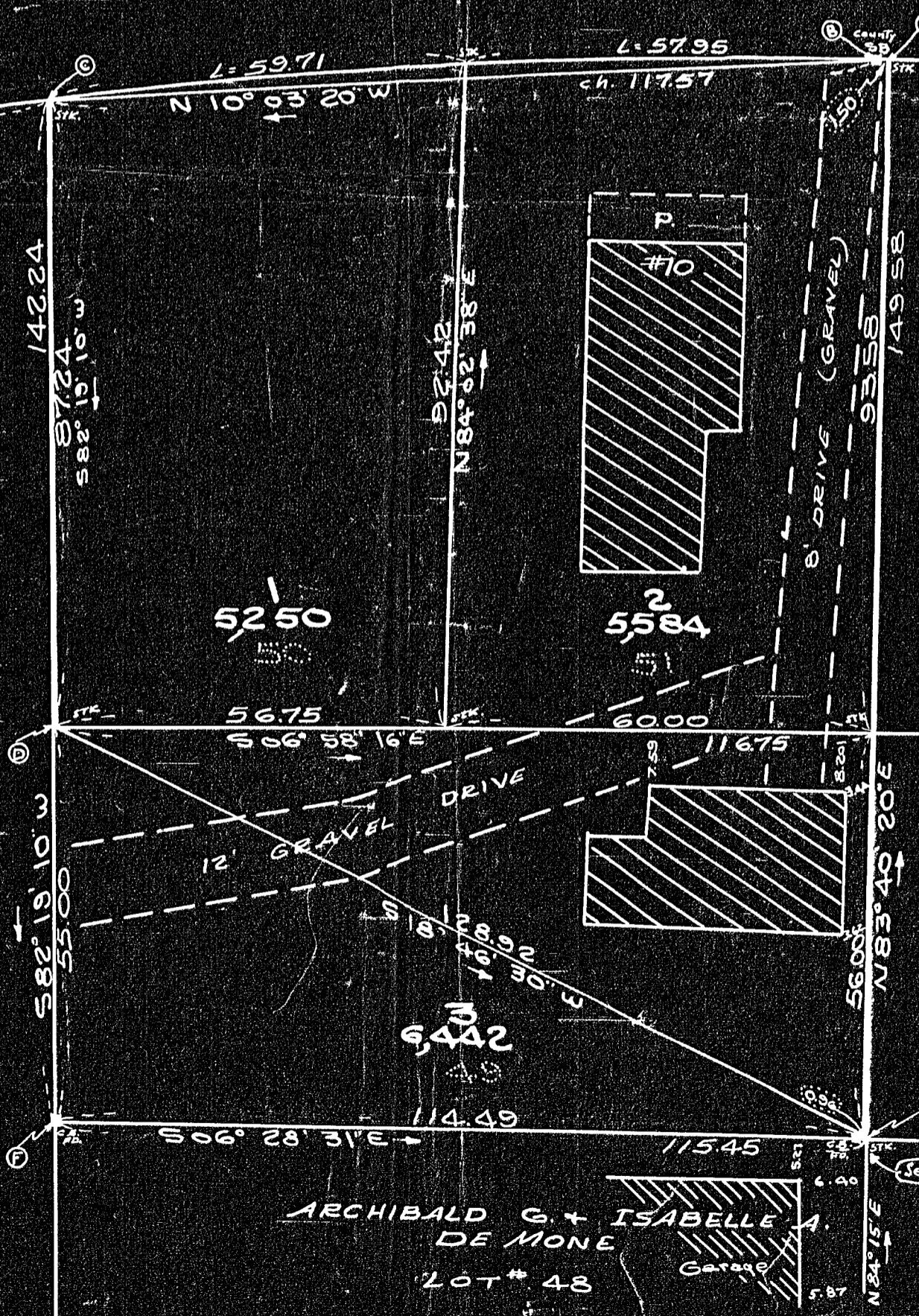

I hereby certify that this actual
 survey was made on the ground on
 OCT. 27-28, 1957 - in accordance with
 the Land Court instructions of 1950.
L. W. DeCelle, Jr.
 Nov. 6, 1957
 DATE:

RECORDS PLAN
 28021
 FILED
 12-3-57
 WES

SURVEY TRAVERSE						
STA.	BEARING	DISTANCE	EAST	WEST	NORTH	SOUTH
A-B	N 06° 14' 04" W	1.50		0.16	1.49	
B-C	N 10° 03' 20" W	117.57		20.53	115.76	
C-D	S 82° 19' 10" W	87.24		86.46		11.66
D-E	S 18° 46' 30" W	128.92		41.49		122.06
E-A	N 83° 40' 20" E	149.58	148.67		16.49	
			148.67	148.64	133.74	133.72

LOCUS TRAVERSE						
STA.	BEARING	DISTANCE	EAST	WEST	NORTH	SOUTH
A-B	N 06° 14' 04" W	1.50		0.16	1.49	
B-C	N 10° 03' 20" W	117.57		20.53	115.76	
C-F	S 82° 19' 10" W	142.24		140.96		19.01
F-E	S 06° 28' 31" E	115.45	130.2			114.71
E-A	N 83° 40' 20" E	149.58	148.67		16.49	
			161.69	161.65	133.74	133.72

