

OAKVIEW (40 ft wide PUBLIC) AVE.

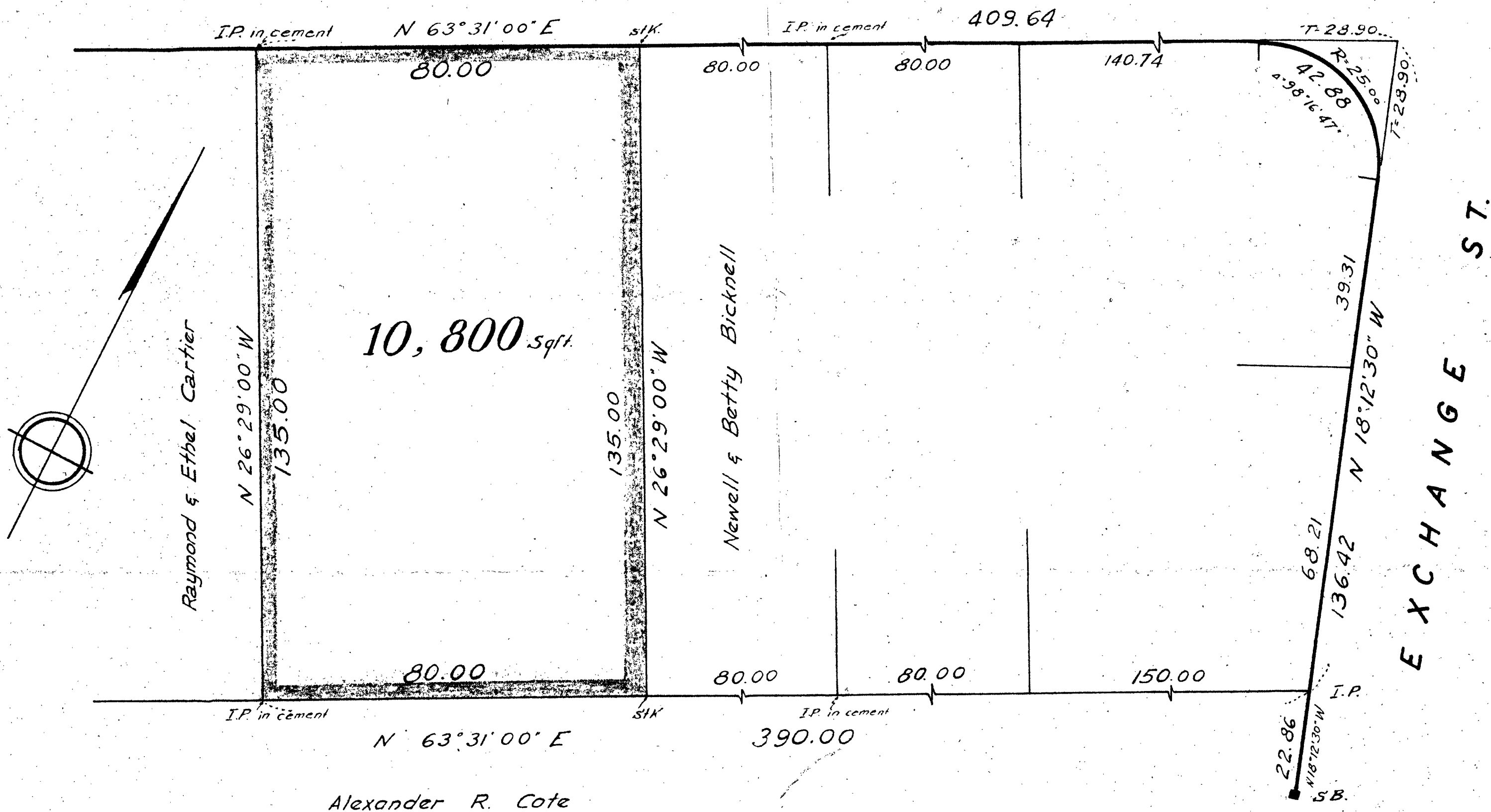

traverse line

dist.	bearing	N	S	E	W
409.64	N 63° 31' 00" E	182.67		366.65	
136.42	S 18° 12' 30" E		129.59	42.63	
390.00	S 63° 31' 00" W		173.92		349.08
135.00	N 26° 29' 00" W	120.83			60.20
		303.50	303.51	409.28	409.28

property line

dist.	bearing	N	S	E	W
80.00	N 63° 31' 00" E	35.67		71.61	
135.00	S 26° 29' 00" E		120.83	60.20	
80.00	S 63° 31' 00" W		35.67		71.61
135.00	N 26° 29' 00" W	120.83			60.20
		156.50	156.50	131.81	131.81

I certify that this actual survey was made on the ground in accordance with the LAND COURT INSTRUCTIONS of 1950. Date: Aug. 14, 1957

Richard J. Regan
SURVEYOR

Approval under the Subdivision Control law not required.
MILLS PLANNING BOARD

Charles J. Brady
James R. McDonough
Raymond J. Hascoville
Howard E. Casady

Date: Oct. 8, 1957

TITLE: PLAN OF LAND
 LOCATION: MILLIS • MASS.
 OWNER: MAURICE TEMPLE
 SCALE: 1" = 20 FT. DATE: AUG. 14, 1957. DRAWN BY: JOB NO. 1462

