

PLAN OF LAND IN WEYMOUTH MASS.

SCALE 1"=20' SEPT. 14, 1957

VICTOR F. COLETTI - SURVEYOR
125 BUNKER HILL LANE, QUINCY, MASS.

I CERTIFY THAT THIS ACTUAL SURVEY WAS MADE ON THE GROUND IN ACCORDANCE WITH LAND COURT INSTRUCTIONS OF 1950, ON SEPT. 7, 1957.

DATE: SEPT. 14, 1957 Victor F. Coletti SURVEYOR

INTERVALE

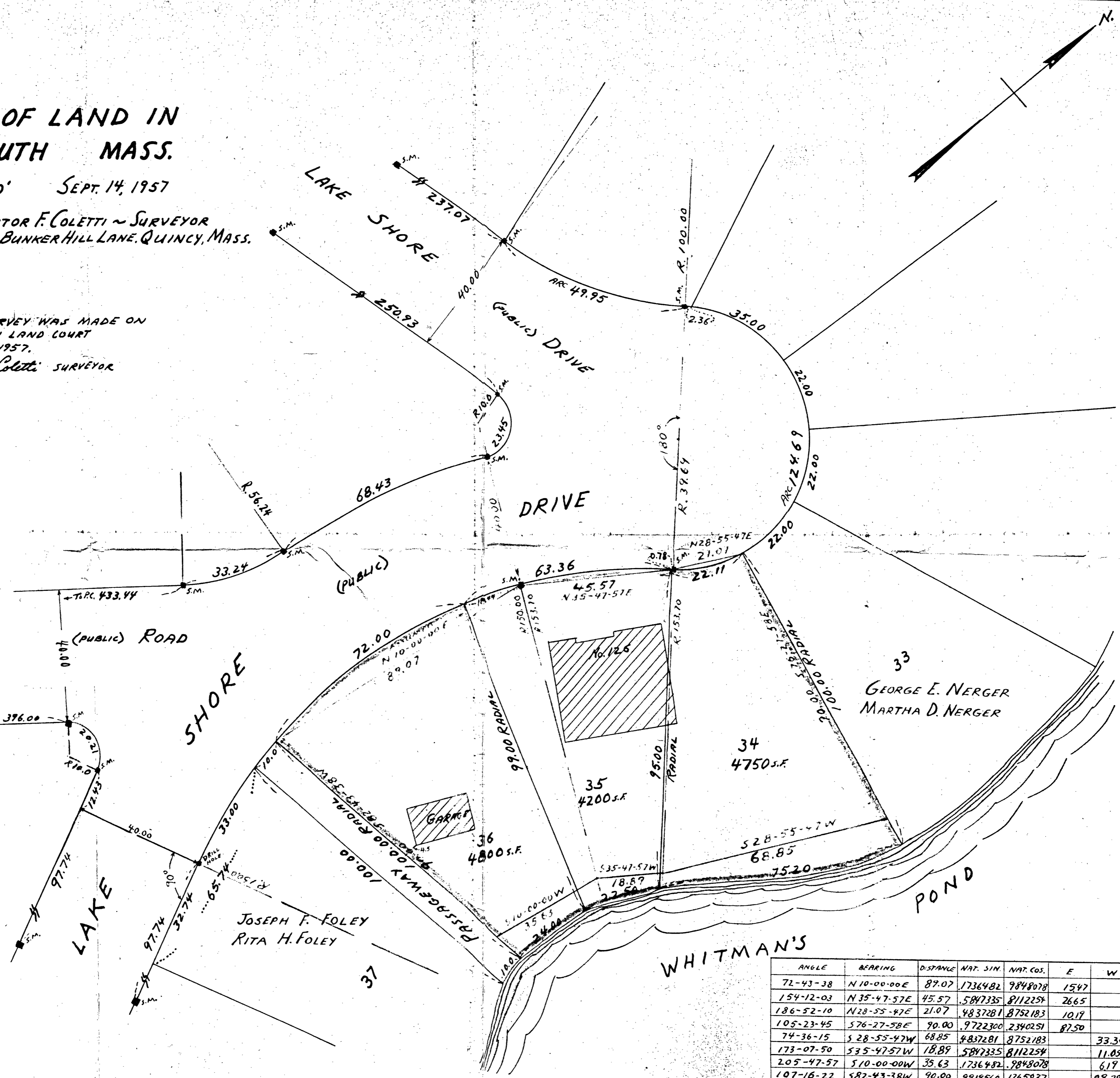

WEYMOUTH PLANNING BOARD
DATE 9/21/57
APPROVED FOR LAYOUT ONLY
SUBJECT TO ARTICLE 69 ANNUAL
TOWN MEETING 1955 BUT NOT
SUBJECT TO THE SURVIVOR OR
SOUTH LAW
Victor F. Coletti
Charles W. ...

ANGLE	BEARING	DISTANCE	NAT. SIN.	NAT. COS.	E	W	N	S
72-43-38	N 10-00-00 E	89.07	1736482	9848078	1547			87.65
154-12-03	N 35-47-57 E	45.57	5847335	8112254	2665			36.98
186-52-10	N 28-55-47 E	21.07	4837281	8752183	1019			18.94
105-23-45	S 76-27-58 E	90.00	9722300	2340251	8750			21.06
74-36-15	S 28-55-47 W	68.85	4837281	8752183		33.30		60.25
173-07-50	S 35-47-57 W	18.89	5847335	8112254		11.05		15.32
205-47-57	S 10-00-00 W	35.63	1736482	9848078		619		35.06
107-16-22	S 82-43-38 W	90.00	9919560	1265837		89.28		11.39
					139.81	139.82	143.07	143.08