

27870

WEYMOUTH LIGHT AND POWER CO.

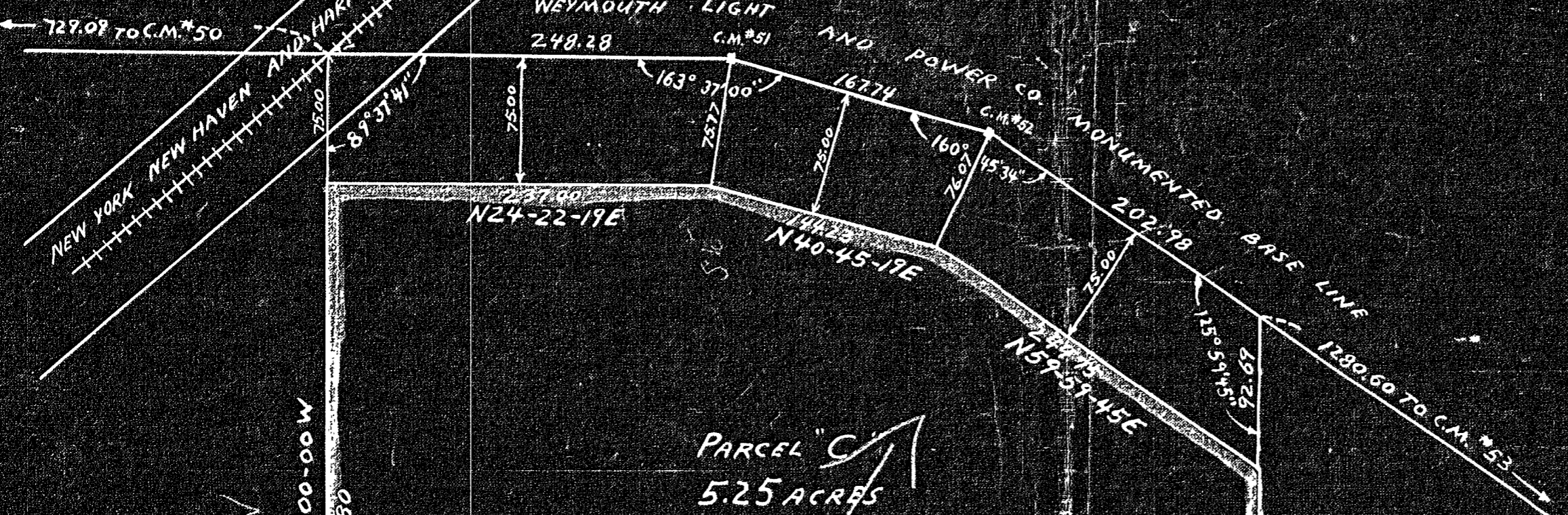

PARCEL C  
5.25 ACRES

WILLIAM T. ALLEN

DAVID P. TIRRELL

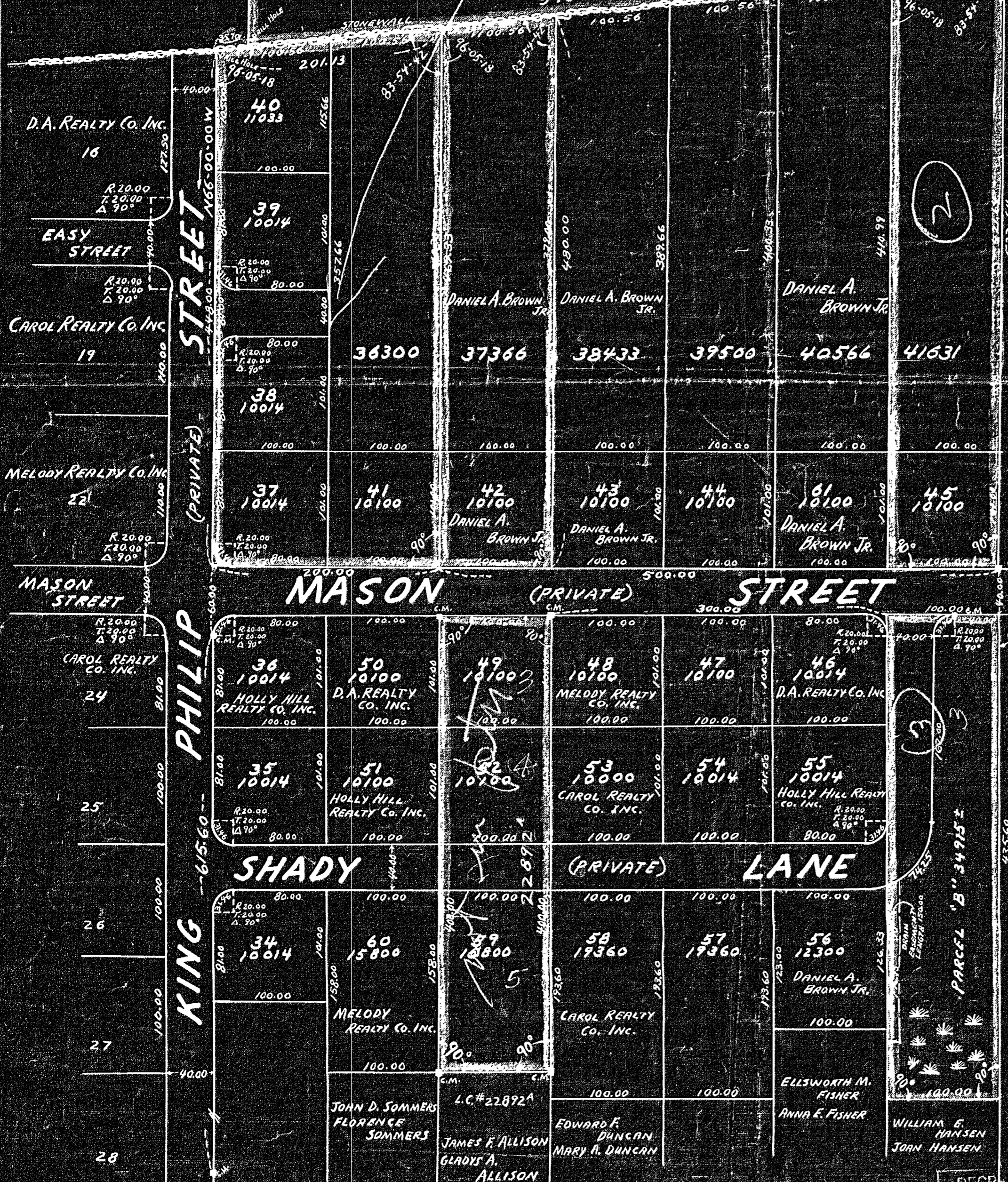

JOHN M. FILLMORE  
LAURA M. FILLMORE

SEE ADDITIONS OR CHANGES  
Sketch 10-18-57  
ON C.M. or P.C. Parcel B  
IN ENGINEERING FILES

JOHN M. FILLMORE  
LAURA M. FILLMORE

LAYOUT ONLY  
WEYMOUTH PLANNING BOARD  
DATE 8/5/57  
APPROVED FOR LAYOUT ONLY  
SUBJECT TO ARTICLES 59 ANNUAL  
TOWN MEETING 1955 BUT NOT  
SUBJECT TO THE SUBDIVISION  
CONTROL LAW  
*William F. Somers*  
Chairman

I CERTIFY THAT THIS ACTUAL SURVEY  
WAS MADE ON THE GROUND IN  
ACCORDANCE WITH LAND COURT  
INSTRUCTIONS OF 1950 DURING THE  
MONTHS MARCH AND APRIL 1957.

*Victor F. Coletti*  
SURVEYOR

PLAN OF LAND IN  
WEYMOUTH MASS.

SCALE 1"=80' MAY 18, 1957

VICTOR F. COLETTI - SURVEYOR  
125 BUNKER HILL LANE, QUINCY, MASS.

DECEMBER
Order _____
Paper _____
Traverse filed <i>yes</i>
Area _____
Drawn _____
Indexed _____
Approved _____

27870A  
MAY BE  
FILED  
Date 7/27/57 By *J.S.*  
Weymouth Pl. B

27870A