

PLAN OF LAND RANDOLPH - MASS.

SCALE: 1"=40' JUNE 12, 1957
L.W. DeCelle Surveyors Inc.
CIVIL ENGINEERS
285 UNION ST., RANDOLPH

PROPERTY OWNER:
Paul V. Scally
RANDOLPH, MASS.

I HEREBY CERTIFY THAT THIS ACTUAL SURVEY WAS
MADE ON THE GROUND BETWEEN JUNE 9 & JUNE 11, 1957
IN ACCORDANCE TO LAND COURT INSTRUCTIONS
OF 1950.

Lawrence W. DeCelle Jr. June 12, 1957
SURVEYOR. DATE

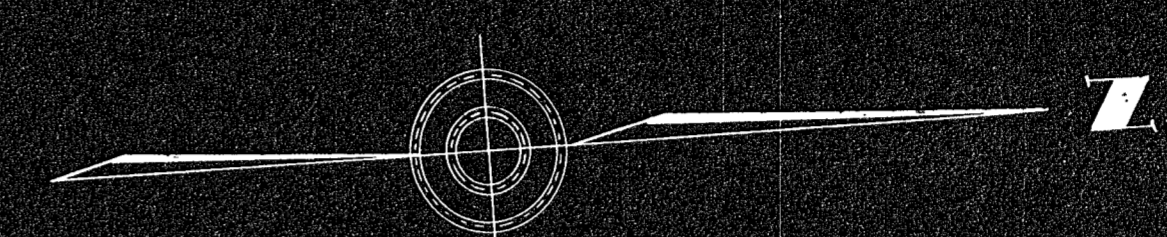

SURVEY TRAVERSE					
BEARING	LENGTH	EAST	WEST	NORTH	SOUTH
S 05° 30' 40" W	302.05		29.01		300.65
S 04° 23' 35" W	187.32		14.35		186.77
S 14° 40' 00" W	205.88		52.13		199.17
S 65° 52' 05" E	43.04	39.28			17.69
S 51° 22' 40" E	106.31	83.10			66.39
S 49° 12' 35" E	244.73	185.29			159.88
N 03° 55' 20" E	67.10	4.59		66.94	
S 66° 04' 40" E	143.57	143.23			9.82
N 03° 55' 20" E	659.82	45.13		658.27	
N 54° 25' 00" W	160.30		130.45	83.14	
N 62° 04' 00" W	300.51		274.67	121.97	
		500.62	500.61	940.28	940.28
LOCUS TRAVERSE					
BEARING	LENGTH	EAST	WEST	NORTH	SOUTH
S 05° 30' 40" W	275.70		26.48		274.42
S 04° 23' 35" W	187.32		14.35		186.77
S 14° 40' 00" W	164.86		41.77		159.58
S 22° 49' 25" E	64.09	28.92			57.19
S 51° 22' 40" E	106.31	83.10			66.39
S 49° 12' 35" E	244.73	185.29			159.88
N 03° 55' 20" E	67.10	4.59		66.94	
N 03° 48' 06" E	720.34	47.76		718.75	
N 62° 04' 00" W	292.18		267.06	118.53	
		349.66	349.66	904.72	904.72

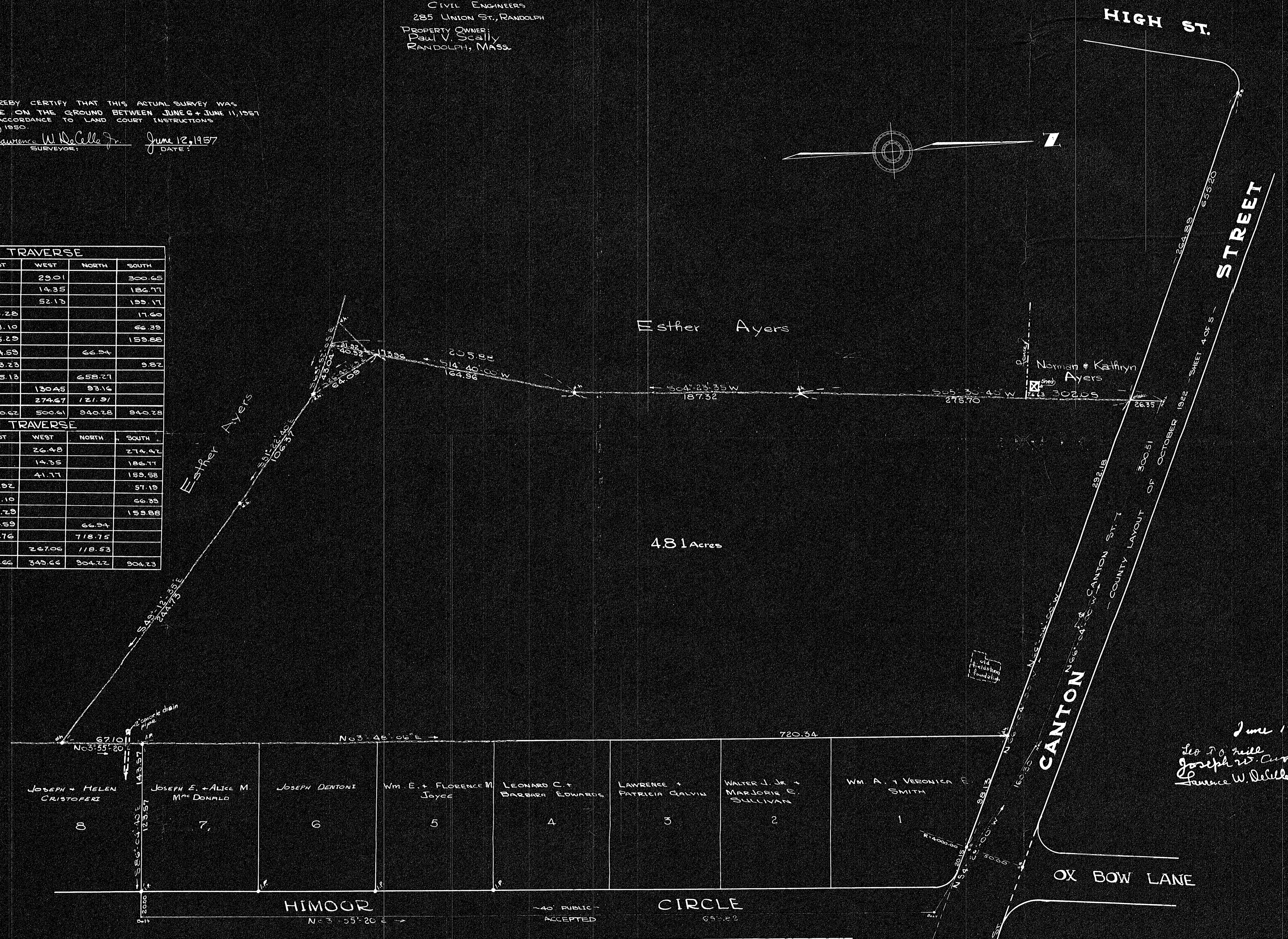

June 18, 1957
Leo P. Hill
Joseph W. Curran
Lawrence W. DeCelle Jr.

27749

9/5/57 G.V.
NORFOLK PL. 21