

PLAN OF LAND IN WRENTHAM, MASS.

Scale 60 feet to an inch. April 5, 1957

ANDERSON and HOLMAN
Civil Engineers and Surveyors

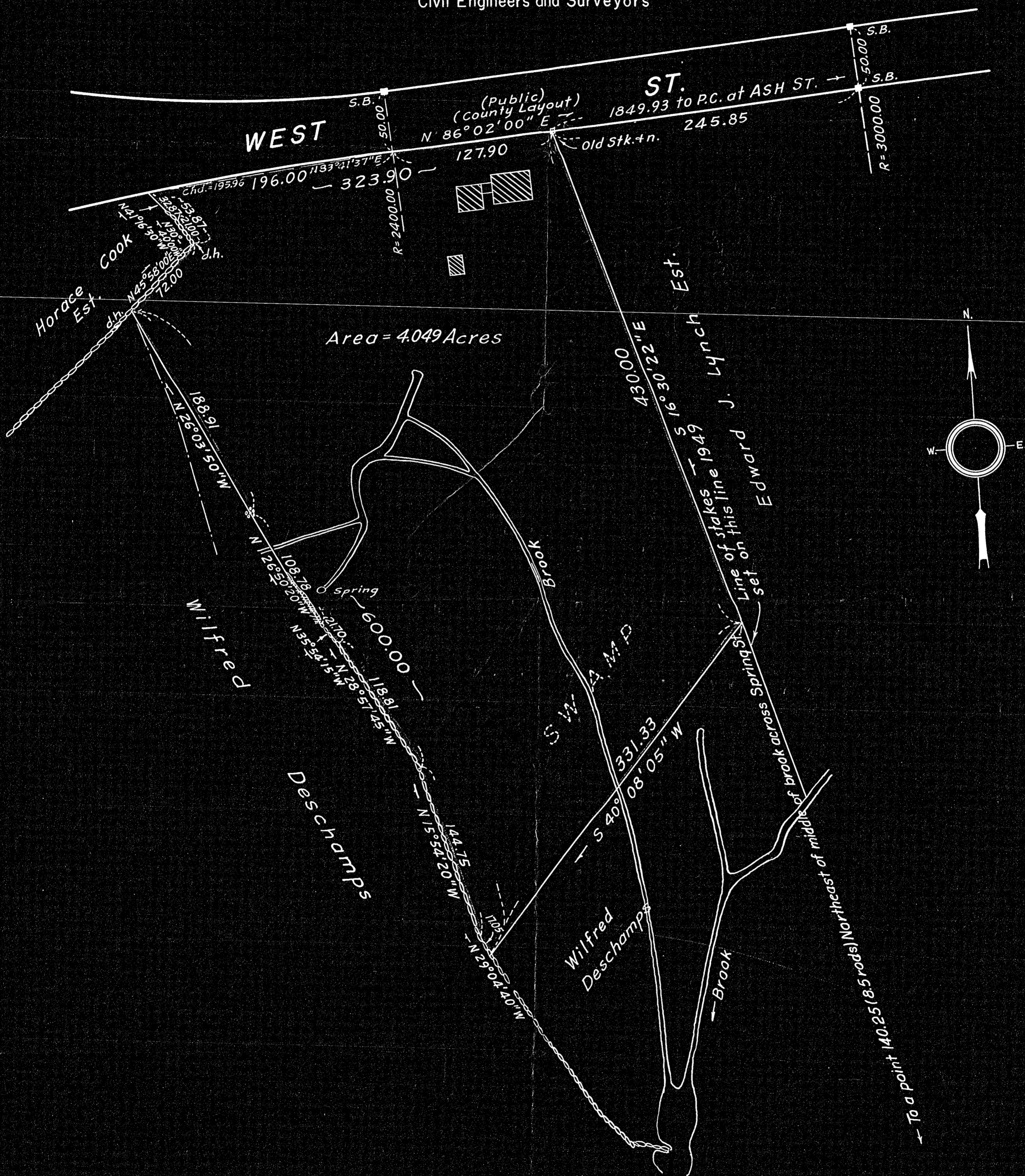

27656
**MAY BE
FILED**
6-27-57 R.P.C.
Date By

Zods Wrentham (Rm 401)
5h. 69

Approval under the Subdivision Control Law is not required.

Town of WRENTHAM PLANNING BOARD

Robert C. Callon
James J. Imullen
John Woodhams

I certify that this actual survey was made on the ground in accordance with the Land Court instructions of 1950 between Oct. 26, 1955 and April 18, 1957.

Date: April 22, 1957. Clifton O. Holman, Jr.
Surveyor
59 Bradford Ave. - Westwood, Mass.

Date: 7 May 1957