

# Plan of Land in STOUGHTON, MASS.

Owned by: Hugh Monahan, Jr. & ex  
221 Wilson St., Havre de Grace, Maryland  
Scale 1"=10' April 2, 1957  
L.W. DeCelle Surveyors, Inc.  
Civil Engineers  
285 Union St., Randolph

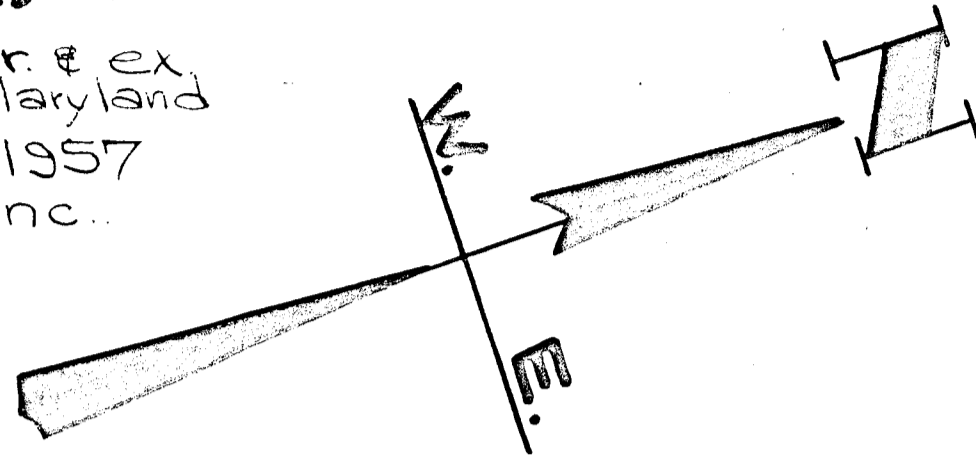

Planning Board approval not required  
under the Subdivision Control Law.

Alison M. Friedrichs Sec. April 11, 1957 Date  
For recording purposes only.

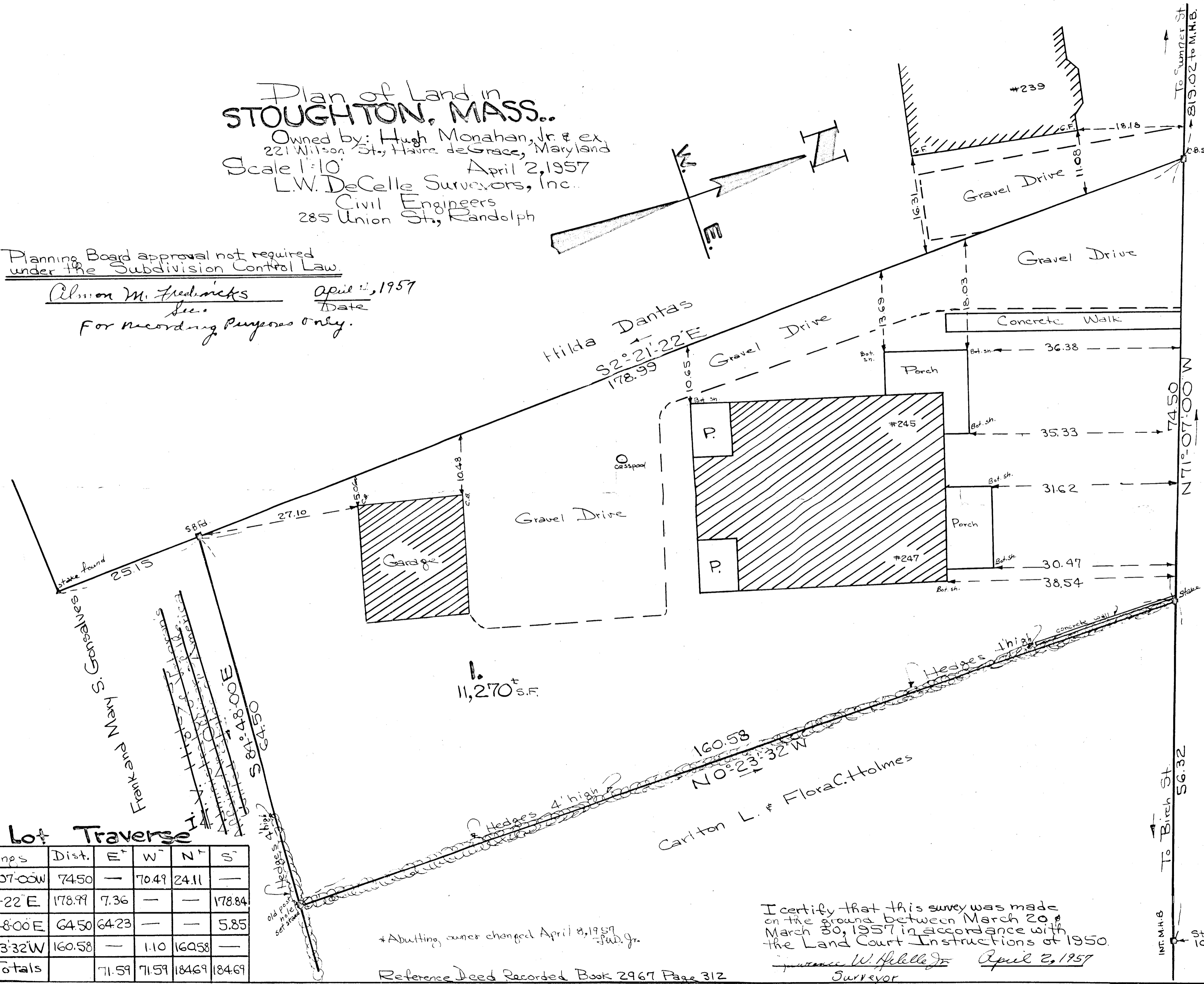

**STREET**

Route 27 - State Highway 60.00 wide  
1955 Alteration Sheet 9

**PARK**

## Lot Traverse

Bearings	Dist.	E'	W'	N'	S'
N71°-07'-00"W	74.50	—	70.49	24.11	—
S2°-21'-22"E	178.99	7.36	—	—	178.84
S84°-48'-00"E	64.50	64.23	—	—	5.85
N0°-23'-32"W	160.58	—	1.10	160.58	—
Totals		71.59	71.59	184.69	184.69

\*Abutting owner changed April 8, 1957  
-F.W.Jr.

Reference Deed Recorded Book 2967 Page 312

I certify that this survey was made  
on the ground between March 20 &  
March 30, 1957 in accordance with  
the Land Court Instructions of 1950.

Lorraine W. Heille Jr April 2, 1957  
Surveyor

To Summer St 819.02 to M.H.B.  
To Birch St 56.32  
N71°-07'-00"W 74.50  
N71°-07'-00"W 109+98.48  
Station 109+98.48