

27206A²

PLAN OF LAND AVON-MASS.

SCALE: 1"=40' JULY 18, 1960
L. W. DeCELLE SURVEYORS INC.
LAND SURVEYORS
285 UNION ST. RANDOLPH



PROPERTY OWNER:
WILLIAM J. & LEONA M. MACKINTOSH
303 SPRING STREET
AVON, MASS.

I certify that this actual survey
was made on the ground in accordance
with the Land Court Instructions of 1959
on or between June 13 to June 18, 1960.
July 18, 1960 Charles W. Lehto

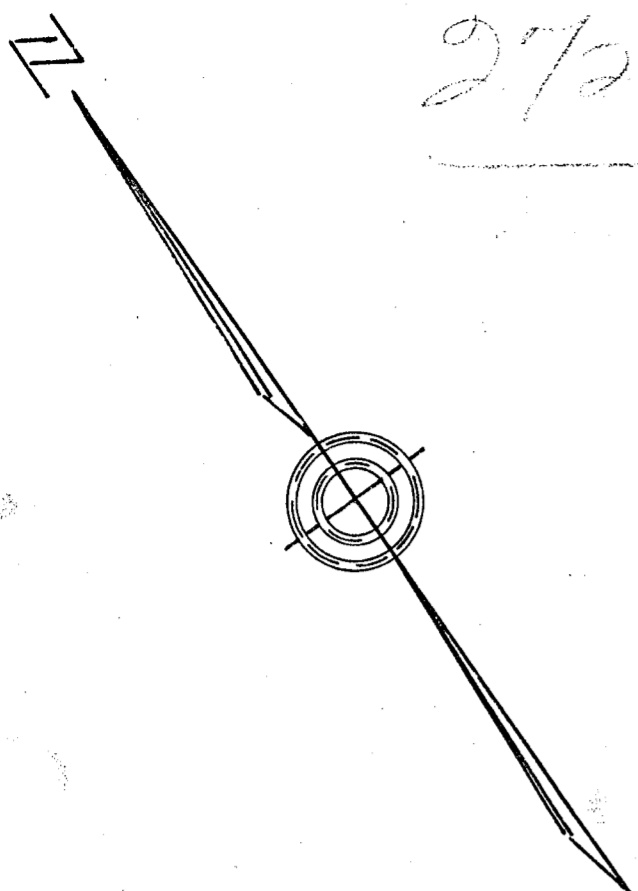

27206

AVON PLANNING BOARD
Avery D. MacArthur
Shelby M. Cellarella
Robert J. Wynn
Ernie Schmidt
July 21, 1960

SPRING STREET

STREET

ANTHONY MARINO

HOWARD + ANN BALLUM

"LOCUS TRAVERSE"					
Bearing	Length	East	West	North	South
S19°50'33"E	130.00	44.13			122.28
N70°09'27"E	165.00	155.20		56.01	
N19°50'33"W	129.99		44.12	122.27	
S70°11'39"W	7.00		6.59		2.37
S70°09'27"W	158.00		148.62		53.63
		199.33	199.33	178.28	178.28

27206 A²
MAY BE FILED
9-20-60 JWC

1946 COUNTY LAYOUT ENDS AT TOWN LINE.
 FOR LINE OF SPRING ST. USED END OF 1946 LAYOUT
 (47.22 WEST OF COUNTY BOUND) AND STONE BOUND AT
 LITTLEFIELD STREET.

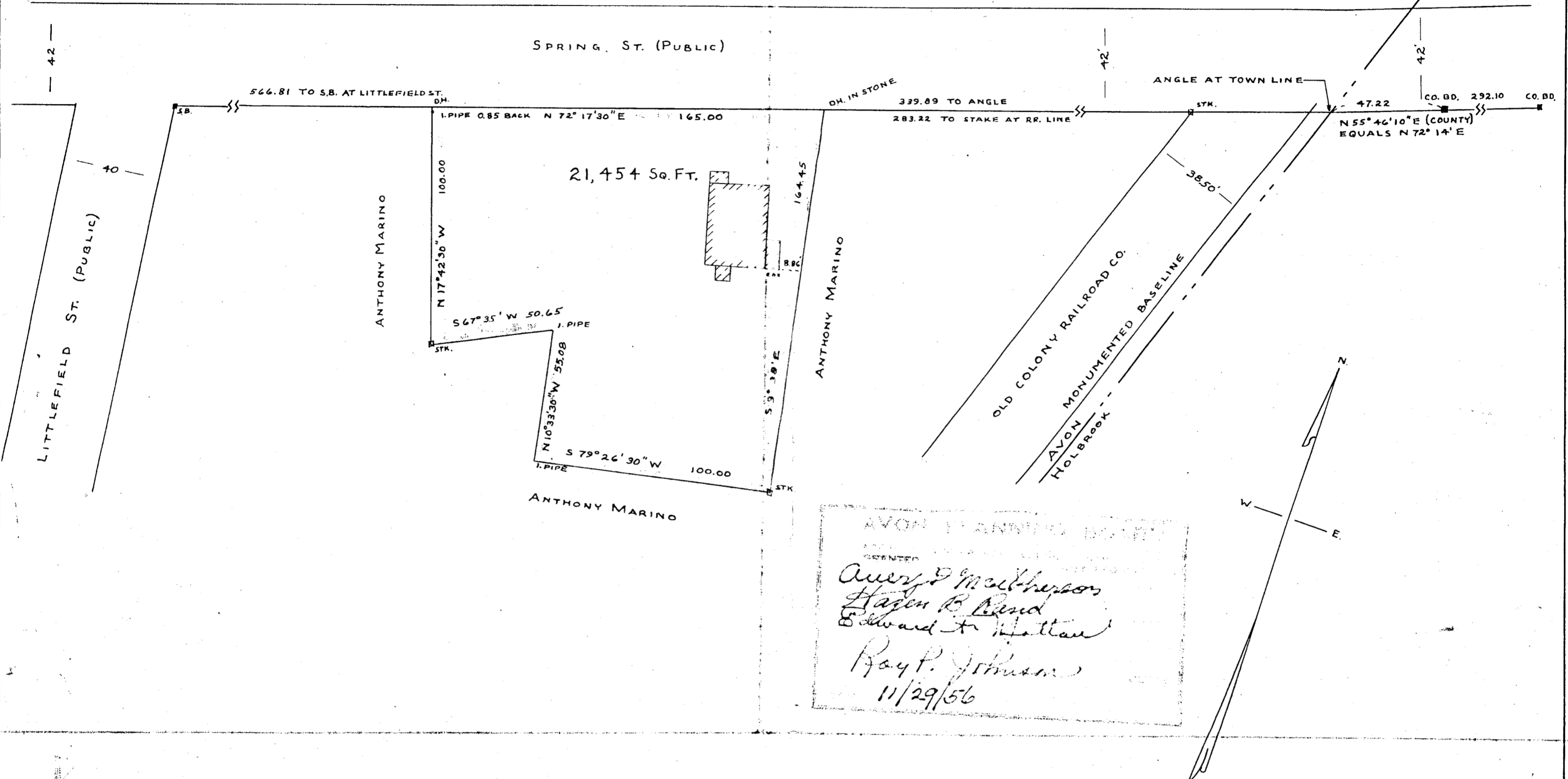

AVON PLANNING BOARD
 PRESENTED
 Avery D. Mallickson
 Hazen B. Reed
 Edward A. Mattar
 Roy P. Johnson
 11/29/56

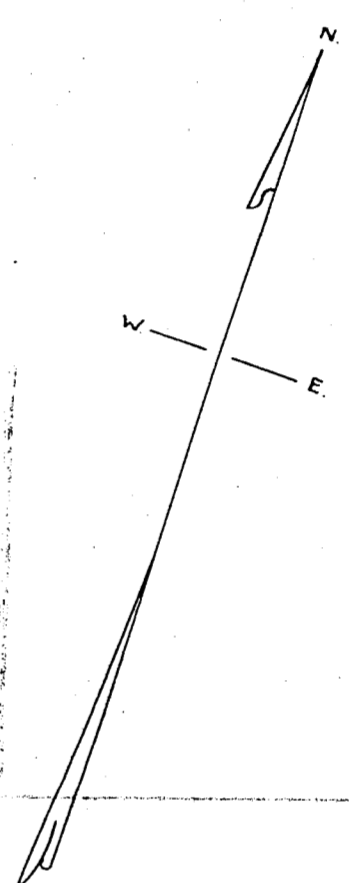

PLAN OF LAND IN AVON

SCALE 1 INCH = 40 FEET MARCH 9, 1953

HAYWARD AND HAYWARD, SURVEYORS
 103 MAIN ST., BROCKTON, MASS.

CLASS B

BEARING	DIST.	N.	S.	E.	W.
N 72° 17' 30" E	165.00	50.19		157.18	
S 9° 38' E	164.45		161.97	28.46	
S 79° 26' 30" W	100.00		18.22		98.21
N 10° 33' 30" W	55.08	54.15			10.09
S 67° 35' W	50.65		19.21		46.82
N 17° 42' 30" W	100.00	95.26			30.42
		199.60	199.60	185.64	185.64

WE CERTIFY THAT THIS ACTUAL SURVEY WAS MADE ON
 THE GROUND IN ACCORDANCE WITH THE LAND COURT
 INSTRUCTIONS OF 1950 ON OR BETWEEN NOVEMBER 15, 1952
 AND MARCH 9, 1953.
 MARCH 9, 1953

HAYWARD & HAYWARD, SURVEYORS
 BY *Kenneth C. Hayward*