

Note: Connection shown is a part of loop traverse to Station 17-DB and 17-DC shown on Sheet 2, Closure 1:24,000

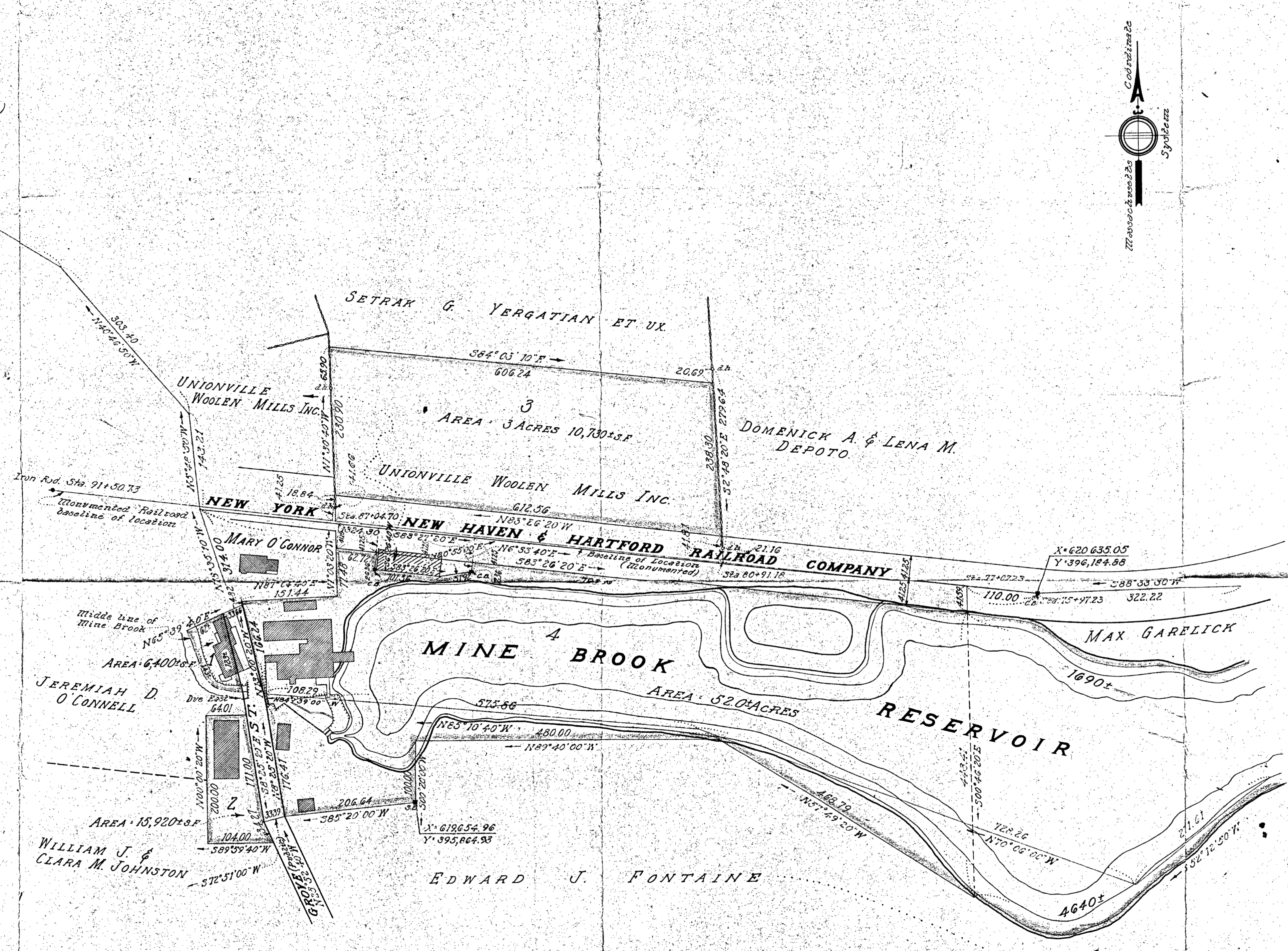
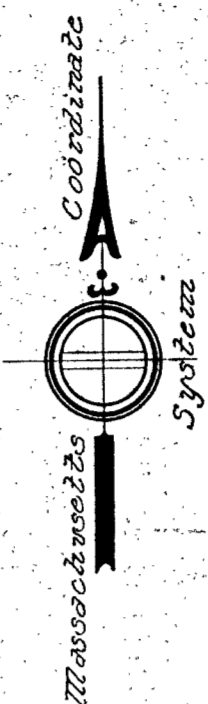

Note: The elevation of the flow line referred to in Norfolk County Registry of Deeds, Book 972, page 510, as being 76 to the height of the bottom of the bridge stringers across said Forge Dam. The bottom of said bridge stringers being 4' 2" above the grade of said dam was found to be 230.00 feet above Mean Sea Level. Bench Mark used being U.S.C. & G.S. Station 17 DE. Elevation: 231.97 feet above Mean Sea Level.

Approval under the Subdivision Control Law not required.  
Franklin Planning Board.

\_\_\_\_\_  
\_\_\_\_\_  
\_\_\_\_\_  
Date \_\_\_\_\_

I certify that this actual survey was made on the ground in accordance with Land Court Instructions of 1950 between July 28, 1954 and August 29, 1956.  
Date: November 8, 1956 Surveyor: *Clavellyn T. Sedgwick*

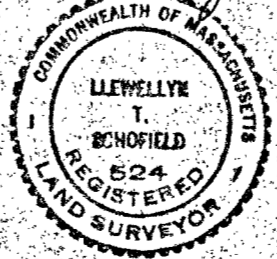

PLAN OF LAND  
IN  
**FRANKLIN, MASS.**  
Property of Franklin Paint Company, Inc.  
Scale 1" = 100'. November 8, 1956.  
SCHOFIELD BROTHERS REGISTERED CIVIL ENGINEERS  
48 Park Street, Framingham, Massachusetts  
Offices in Framingham & Orleans, Massachusetts.



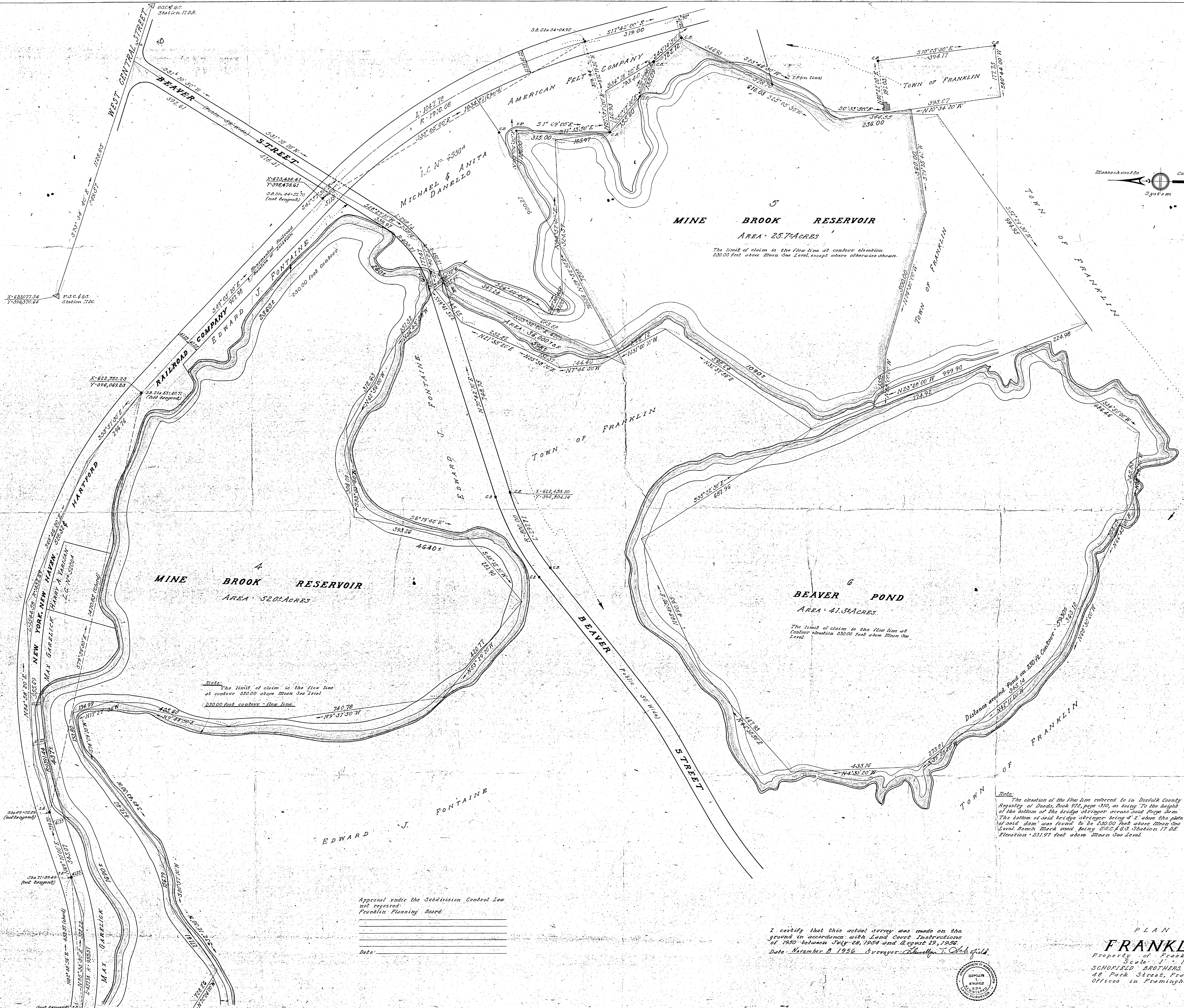
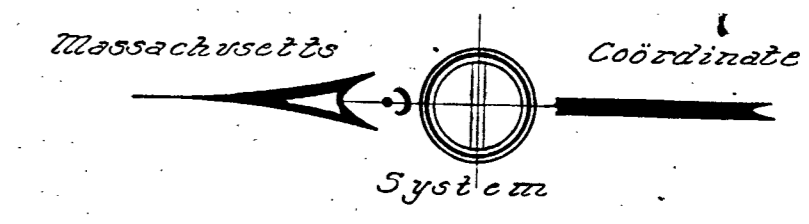

Note: The limit of claim is the flow line at contour elevation 230.00 above Mean Sea Level.

Note: The limit of claim is the flow line at contour elevation 230.00 feet above Mean Sea Level.

Note: The elevation of the flow line referred to in Berkshire County Registry of Deeds, Book 976, page 310, as being 'to the height of the bottom of the bridge stringer across said pipe dam. The bottom of said bridge stringer being 4' 2" above the photo control dam' was found to be 230.00 feet above Mean Sea Level. Bench mark used being U.S.C. & G.S. Station 17 DE. Elevation 231.97 feet above Mean Sea Level.

Approval under the Subdivision Control Law not required. Franklin Planning Board.

Date: \_\_\_\_\_

I certify that this actual survey was made on the ground in accordance with Land Court Instructions of 1930 - Sections A, B, C, D, E, F, G, H, I, J, K, L, M, N, O, P, Q, R, S, T, U, V, W, X, Y, Z.

Date: November 8, 1956. Surveyor: Sheldon T. Child, Jr.

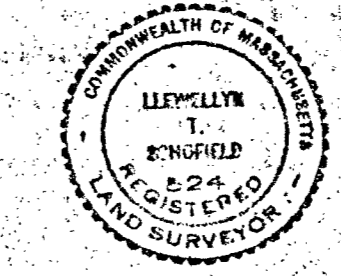

PLAN OF LAND IN FRANKLIN, MASS. Property of Franklin Point Company Inc. Scale: 1" = 100'. November 8, 1956. SCHOFIELD BROTHERS REGISTERED CIVIL ENGINEERS 48 Park Street, Framingham, Massachusetts. Offices in Framingham & Orleans, Massachusetts.