

Isaac B. Jackson
et ux Mary F.

(Private) PAWSEY ST.

30.0

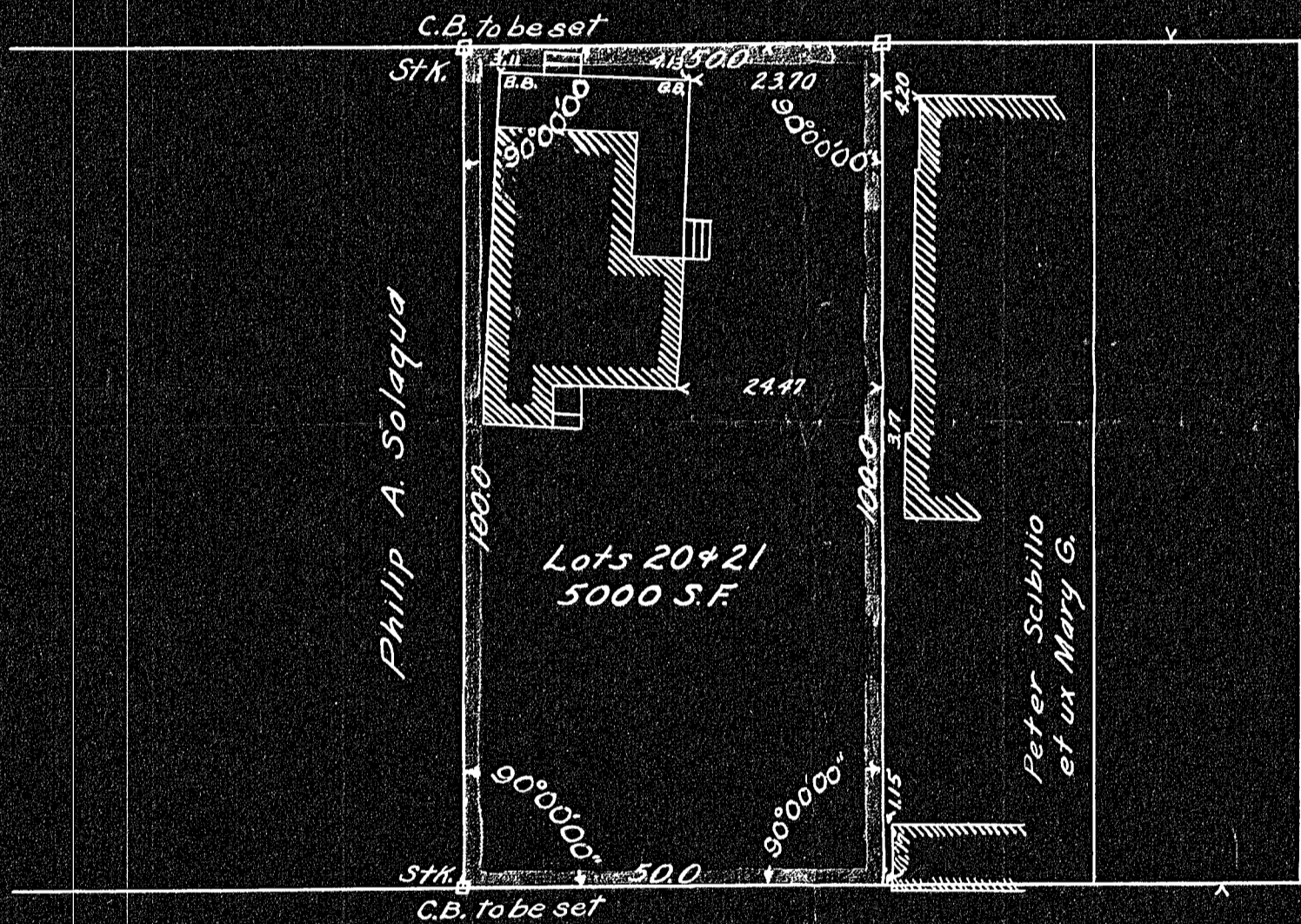

ST.

CAMDEN

30.0

(Private) CAMDEN PLACE

25.0

City of Quincy

(Private)

Plan of Land in Quincy
 Scale 20 feet to an inch
 July 27, 1956
 Ernest W. Branch Inc, Civil Engs.
 11 Adams Building, Quincy

I certify that this survey
 was made in accordance with
 Land Court instructions of 1950
 July 27, 1956 Robert S. Beatty C.E.

Approval Under Subdivision
 Control Law Not Required
 Date 8-1-56
 Regina J. Harrington
 Director of Planning

27055
 MAY BE
 FILED
 10-25-56 R.C.C.
 Date By
 off. sub. etc.

Quincy Pl. 24