

FIELD TRAVERSE					
BEARING	DIST	N	S	E	W
N 11-01-30 W	726.49	713.08			138.93
N 49-48-00 E	83.38	53.82		63.68	
S 89-17-00 E	31.31		.39		31.31
S 66-37-30 E	142.23		56.43	130.56	
S 56-33-10 E	95.04		52.38	79.30	
S 54-32-10 E	159.76		92.69	130.12	
S 61-24-10 E	135.63		64.92	119.08	
S 66-02-10 E	154.80		62.87	141.46	
S 68-55-10 E	240.65		86.56	224.54	
S 10-18-50 W	178.77		175.88		32.00
S 74-59-50 W	457.98		118.55		442.37
S 74-08-50 W	271.10		74.06		260.79
N 68-50-10 W	49.40	17.84			46.07
	2726.54	784.74	784.73	920.05	920.16

RATIO OF CLOSURE = $\frac{1}{25,000}$

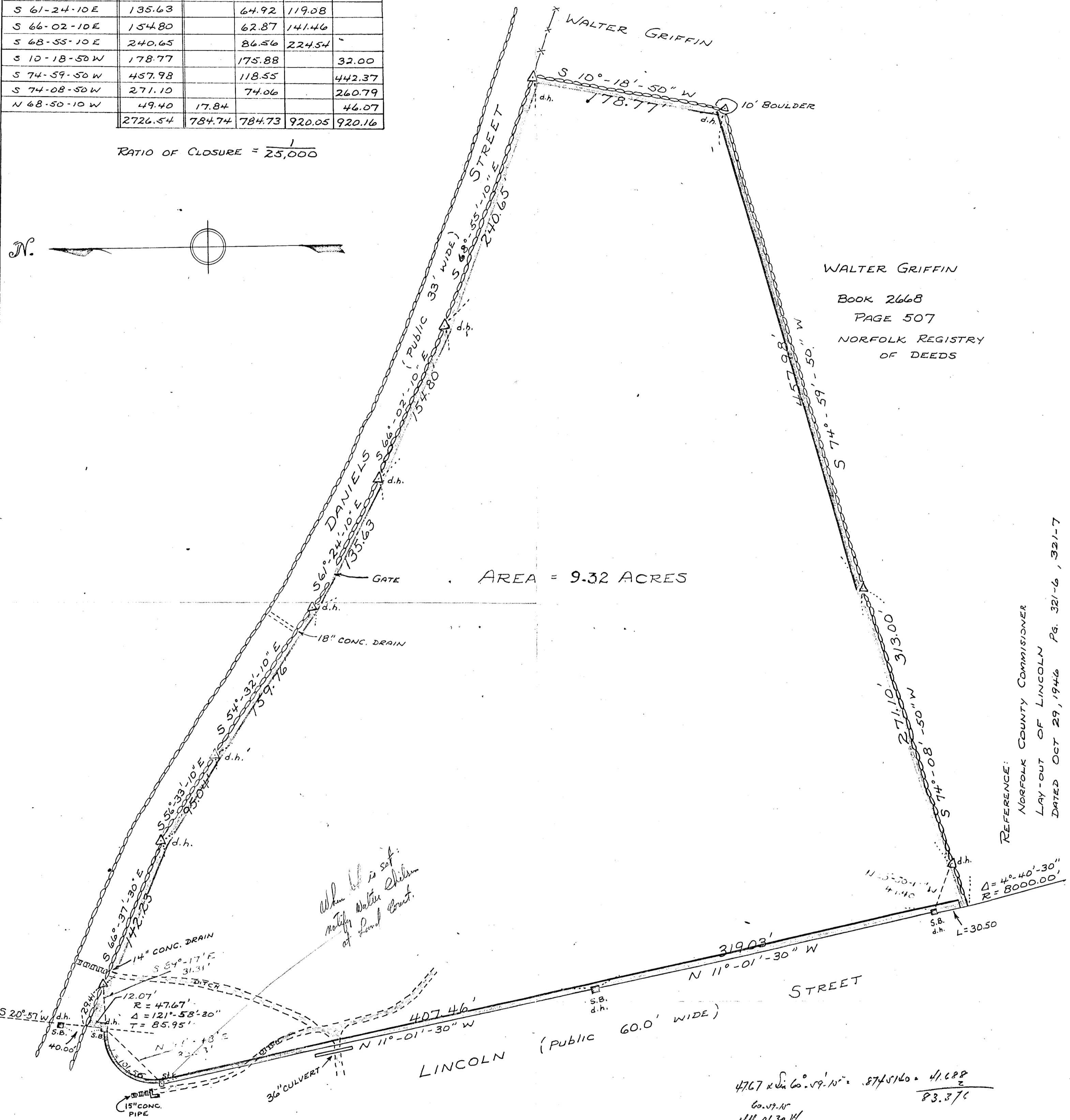
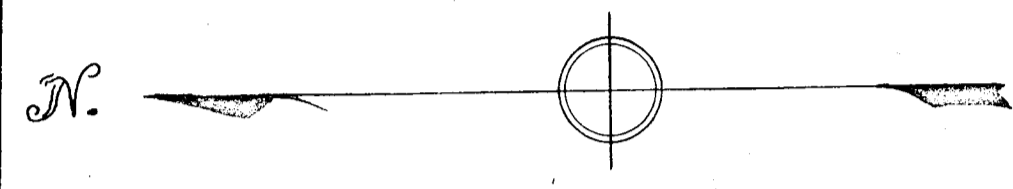

AREA = 9.32 ACRES

WALTER GRIFFIN
 BOOK 2668
 PAGE 507
 NORFOLK REGISTRY
 OF DEEDS

REFERENCE:
 NORFOLK COUNTY COMMISSIONER
 LAY-OUT OF LINCOLN
 DATED OCT 29, 1946 Pg. 321-6, 321-7

$4767 \times \sin 60.59' N = 8745160 = \frac{47688}{83.376}$
 $60.59' N$
 $N 11.01' 30'' W$
 $N 49.57' 4'' E$ Chf County
 $N 49.48' E$ Drake
 $1662 BL 1652 115'$

APPROVAL UNDER SUBDIVISION
 CONTROL LAW NOT REQUIRED
 FRANKLIN PLANNING BOARD

 DATE: June 27, 1956

PLAN OF LAND IN
 FRANKLIN, MASSACHUSETTS

SCALE 1" = 80' JUNE 14, 1956

WM. F. DRAKE
 REG. LAND SURVEYOR
 FRAMINGHAM, MASS.

I CERTIFY THAT THIS ACTUAL SURVEY WAS
 MADE ON THE GROUND IN ACCORDANCE WITH LAND
 COURT INSTRUCTIONS OF 1950 BETWEEN MAY 15, 1950
 AND JUNE 1, 1956

William F. Drake
 29 WINTER ST.
 FRAMINGHAM, MASS.

5022
 118
 5740